

SUMMER 2026



LOWER MAKEFIELD TOWNSHIP



LOOK INSIDE

Township Directory.....	3	Park Bench Donation Program	12	Specialty Summer Camps.....	20
Administration	4	Discount Tickets.....	13	Pickleball	20
Police.....	6, 7	Dog Days of Summer Event.....	13	Youth Fitness and Wellness	21
Fire Services	8	20th Annual Veterans Day Parade	13	Youth Stem	21
Finance	9	Pool Membership Information.....	14-17	Lower Makefield Township Seniors.....	21
Community Development.....	10, 11	Adult Fitness & Wellness	18, 19	Township Owned Recreational Facilities	22, 23
Parks and Recreation.....	12-21	Adult Art Classes	19	Recreational Opportunities	24
Youth Committee	12	Trips with Premier World Discovery	19	Makefield Highlands.....	26, 27
LMT Dog Park	12	Trainings	19		
Park Pavilion Permit Requests	12	Youth Arts.....	19		

TOWNSHIP OFFICE: 1100 Edgewood Rd, Yardley, PA 19067

Phone: 267.274.1100 | Visit us at www.lmt.org



RELIABLE PROPANE

All Season, Every Season

Enjoy uninterrupted comfort all summer long with automatic propane delivery from Harris Comfort.



CALL TODAY
TO LEARN MORE ABOUT PROPANE

215-968-7477

harriscomfort.com

Follow us: @harriscomfort f i



HEATING & HOT WATER



COOKING & OUTDOOR LIVING



BACKUP GENERATORS



AUTOMATIC DELIVERY



The Area's Only Family Owned and Operated Specialty Pet Store
Shop Small, Shop Local, Shop Family

We have the Best Toys, Treats and Apparel,
Homeopathic Supplements
and the Largest Selection of
Natural, Raw and Alternative Diets

www.dogsandcatsrule.pet



Visit one of our seven convenient locations

Village of Newtown (next to McCaffreys)

Hopewell Crossing Shopping Center • Maple Glen Shopping Center
The Shops at Windsor Green • The Shoppes at Veterans Lane Doylestown
Logan Square New Hope • Center Square Plaza Bluebell

GUTTER CLEANING

GutterGirlz.com

Gutter Girlz 215-355-2006
guttergirlzservices@gmail.com
Licensed & Insured A WOMEN OWNED COMPANY



BUCKS COUNTY ELDER LAW
Henry A. Carpenter II



WWW.BUCKSCOUNTYELDERLAW.COM

AREAS OF PRACTICE

- ◆ Life Care Planning ◆ Asset Protection Planning
- ◆ Special Needs Planning/Trusts ◆ Medicaid Planning
- ◆ Guardianship ◆ Estate Administration
- ◆ Estate Planning: Last Will & Testament, Powers of Attorney, Living Will/Advance Health Care Directive

HENRY A. CARPENTER II, ESQ.

Certified Elder Law Attorney (CELA)
Master of Laws in Taxation (LL.M.)
"Excellence in Elder Law" Award Recipient
Chairman Emeritus, Elder Law Section of the
Pennsylvania Bar Association

CALL OUR OFFICE TO
SCHEDULE YOUR
COMPLEMENTARY, NO
OBLIGATION, INITIAL
CONSULTATION.

215-493-0727 • henryc@haciilaw.com

301 Oxford Valley Rd Suite 101B, Yardley PA 19067



Licensed in Pennsylvania and New Jersey

NEWTOWN FIREPLACE SHOP



CALL US TODAY TO SCHEDULE

215-968-3981

434 Penn St. Newtown PA 18940

www.NewtownFireplaceShop.com

Chimney Sweeps and Repairs | Fireplace Service
Masonry Restoration | Installation | Fireplace Doors
Direct Vent Inserts | Stoves



TOWNSHIP DIRECTORY

1100 Edgewood Road, Yardley, PA 19067

Phone: 267-274-1100 • Website: www.lmt.org

Township Cable Channels: Comcast - 22 Verizon 2120

BOARD OF SUPERVISORS



Matt Ross, Chair
267-274-1146
Email: mross@lmt.org



John B. Lewis, Vice Chair
267-274-1143
Email: jlewis@lmt.org



Judi Reiss, Secretary
267-274-1147
Email: jreiss@lmt.org



Colin Coyle, Treasurer
267-274-1145
Email: ccoyle@lmt.org



Daniel R. Grenier, Supervisor
267-274-1191
Email: dgrenier@lmt.org

TOWNSHIP DEPARTMENTS

Lower Makefield Township is dedicated to the well-being of our residents. To focus on the health of the public and our employees, we encourage residents to call or email the Township before coming to our buildings. Your questions can be answered on the phone and much of our permitting and registration can be done electronically. Citizens can submit any requests, questions, observations or concerns on issues directly related to Lower Makefield Township through the Online Permitting & Citizen Requests portal. <https://townshiplowermakefieldpa.viewpointcloud.com/>

POLICE

- Questions and concerns, of a non-emergency nature, can be addressed by calling (215) 493-4011 between 8:30 A.M. – 4:30 P.M. We can also give insights on email and other digital means of obtaining information as opposed to coming into the offices.
- For all non-emergency issues, that require a police officer, please call non-emergency dispatch at (215) 493-4011.
- For all emergencies please dial 911.

PARKS AND RECREATION

- Park related permits, pavilion rentals, discount tickets, and class registration questions can be addressed by calling 267-274-1110.
- Registrations can be completed at <https://register.communitypass.net/LowerMakefield>.
- Dog Park questions can be addressed by calling 267-274-1105 or by emailing dogpark@lmt.org.
- Pool related questions can be addressed by calling 267-274-1105 or by emailing communitypool@lmt.org.
- Pickleball related questions can be addressed by calling 267-789-0806 or by emailing Bonnie at bonnieg@lmt.org

PUBLIC WORKS

- If you have a concern or question, please call the main Public Works number at 267-274-1130 or by emailing susanr@lmt.org with cc to derekf@lmt.org.
- Right of Way/Road Occupancy permits must be submitted in the Online Permitting & Citizen Requests portal: <https://townshiplowermakefieldpa.viewpointcloud.com/>

CODES AND ZONING

- Building, Moving, Sewer Lateral Inspection, Use & Occupancy (for non-residential properties) & other Township permits must be submitted in the Online Permitting & Citizen Requests portal: <https://townshiplowermakefieldpa.viewpointcloud.com/>
- Questions regarding anything related to Building Permits can be made via phone call to 267-274-1126 or via email to permits@lmt.org.
- Questions regarding Code Violations can be made via phone to 267-274-1125 or via email at mikek@lmt.org.
- Questions regarding Zoning/Planning issues or other permits can be made via phone call to 267-274-1123 or via email at permits@lmt.org.

Thanks!

This publication is made available through the generous advertising sponsorship of the businesses listed throughout our newsletter. We wish to encourage your patronage of these establishments; they play a substantial role in the economic vitality of our community.

SOLD - DREW

The Market is Changing....

Experience Matters
DREW FERRARA
215-369-HOME
215-620-1107
Drew@HomesInBucksPa.com



Specializing in Lower Makefield Township Real Estate since 1986

STILL A GREAT TIME TO SELL, CONTACT ME TODAY!

ADMINISTRATION

Stormwater Utility Fee Information and FAQ

What is Stormwater?

Stormwater is water that gathers from precipitation events including rain, snow, and sleet. When stormwater flows over surfaces like streets, rooftops, and lawns, it often picks up debris, chemicals, and other pollutants. This stormwater runoff is transported through the stormwater system and ultimately enters our local waterways untreated, affecting water quality.

Why has the importance and cost of stormwater management increased?

In the United States, the Environmental Protection Agency (EPA) regulates stormwater under the Clean Water Act (CWA). EPA allows portions of the CWA to be administered under the Pennsylvania Department of Environmental Protection (PADEP) Municipal Separate Storm Sewer System (MS4) Program. As part of our MS4 permit, Lower Makefield Township is faced with new unfunded mandates, resulting in the need to spend considerably more money than ever before to improve local water quality and address the requirements set forth by the PADEP.

How do I affect stormwater runoff?

Stormwater management involves managing rainwater that is not absorbed by our lawns and gardens. Impervious surfaces on your property such as driveways, sheds, patios, and buildings impact the quantity of stormwater runoff that is managed by Lower Makefield Township. Additionally, household tasks such as applying fertilizer or washing your car can have an impact on our water quality if that runoff enters the MS4.

MS4 Program

MS4 stands for “Municipal Separate Storm Sewer System”. This system includes basins, man-made channels, culverts, storm drains, and various other stormwater collection and conveyance facilities.

The MS4 program is federally mandated under the Clean Water Act and is managed by the Pennsylvania Department of Environmental Protection (PADEP). The Township is designated as a small MS4 community and therefore is required to obtain a National Pollutant Discharge Elimination System (NPDES) Phase II MS4 Permit through the PADEP.

The MS4 Permit is essential for managing water quality by regulating sources of pollution. It requires the Township to meet the requirements listed in the Minimum Control Measures (MCMs) and Pollutant Reduction Plan (PRP). To ensure we meet our NPDES permit requirements, the Township must submit an Annual MS4 Status Report to the PADEP by September 30th each year summarizing the activities completed.

What can I do to help?

You can make a difference and help us keep our local waters clean. Adopt a couple of clean water habits, such as:

- Picking up after your pets and disposing of their waste properly.
- Performing pool draining in a grassy area at a rate to not leave your property or enter the street.
- Applying fertilizer and pesticides in the proper amounts. Aside from costing more, excess fertilizers run off your lawn and into streams, where they can deprive aquatic species of proper oxygen levels.
- Washing vehicles at car washes or on surfaces where wash water can infiltrate into the ground.
- Keeping grass clippings and yard waste out of the street until leaf collection.
- Maintaining your vehicle properly, and most importantly, not dumping oil or any type of fluid down storm drains.
- Disposing of trash properly, litter washes away with stormwater and can be ingested by fish, birds, or other wildlife.

Stormwater Utility Fee Overview

Lower Makefield Township was mandated by the Pennsylvania Department of Environmental Protection (PADEP) to complete a variety of projects to meet the Pollutant Reduction Plan (PRP) requirements for the purpose of improving water quality of local creeks, streams, and waterways. These projects will be implemented throughout the Township to manage stormwater and reduce pollutants before it is discharged to our local waterways. In addition to meeting regulatory requirements, aging and deteriorating infrastructure is a major concern for the Township.

To meet this mandate and fund the repair and replacement of infrastructure, a Stormwater Utility Fee was implemented in 2026, with the average residential property paying \$8.50/month. The fee is based on the amount of impervious area (IA) on a property within the Township.

The fee will be assessed as follows:

The fee will be assessed as follows:		
Tier 0	<300	No Fee Assessed
Tier 1	300-4,999	\$8.50
Tier 2	5,000+	Varies – Monthly Fee of \$2.90/1,000 sf of IA (Rounded up to next 1,000)

Billing Information

The Stormwater Utility Fee will be billed by Lower Makefield Township to all properties with over 300 sf of Impervious Area. A stormwater bill will be issued annually; however, you may elect to pay this bill quarterly. These bills will be mailed by the Township.

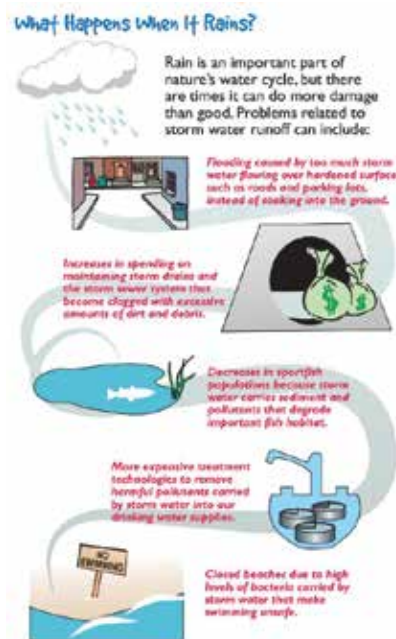



Over 10 specialties under one roof.

We know the best care starts at home. From primary care and cardiology to radiology, orthopaedics and beyond, Penn Medicine Bucks County brings specialty care closer to you. So wherever you are in your health care journey, you won't have to go far. We're just around the corner.

Penn Medicine Bucks County

777 Township Line Road | Yardley, PA 19067

**Discover more at PennMedicine.org/BucksCounty
or call 215.860.0775**

Behind the Badge – A Conversation with Officer Keith Golder!

I made one of the best decisions of my life in 2006 - to accept the position for Police Officer in Lower Makefield Township. It is hard to believe it's been 20 years since then. I work with some great people; they aren't just coworkers - they're great friends who stood by me without question. I wouldn't change a thing. Wearing the badge means a lot to me, it means service, commitment, honor and pride - knowing that I'm the guy giving everything to protect and serve others.

I started my career in 2001 as a part-time officer in New Hope Borough. I spent six years as a full-time officer for the Borough, also working part time for the Solebury Township Police Department. Then, in 2006 I joined the Lower Makefield Township Police Department. In 2010, I was a member of the South-Central Emergency Response team as a Tactical Operator and was a part of the team for 15 years.

If I'm being real, I would want the residents to know that this job isn't just something I clock in and out of, it's who I've been for most of my life. I didn't choose this path by accident; I grew up around it. Growing up, I saw what it meant to serve but also what it took out of you. Knowing all of this, though, I still chose it and will continue to do so. What people don't always see is that behind the badge I'm just like them. I have a family and people I care about. I have had good days, and I have had some really hard ones, especially over the last few years. This job changes you; it affects how you see the world and how you carry yourself and even how you feel things. But, at the core of it, I care more than people probably realize on every call I receive. Whether the call is something big or something small, I will always go because that is someone's life, and in that moment, I do not take that lightly.

When it comes to the department, we have good people that work here and do the job the right way. People who show up every day and put the uniform on. They try to make a difference even when it's not easy and even when it feels like it's not appreciated. Law enforcement as a whole is complicated, and there is no easy way to explain this job unless you've experienced it. You are expected to make the right decision in situations that are tense, emotional, and sometimes dangerous, and those decisions are judged long after the moment is passed. This does not mean we should not be held accountable, we should be, but there also needs to be an understanding of what the job really is. We are all just trying to do it the right way.



If I could ask anything from the community, it would be to talk to us and get to know us beyond the uniform. Rather than only seeing the uniform, see the person wearing it for who they are, because at the end of the day, we're a part of this community too. We want the same things you do - safety, stability, and a place where our family can feel secure.

What does wearing the badge mean for me? Personally, the badge shows a lot of things about me. I'm continuing a legacy in my family; my grandfather and my two brothers share the same responsibility. The badge represents trust, and the community trusts that we will show up when things go wrong. It represents sacrifice, long nights, missing holidays and time away from family. Most of all, the badge represents service, helping people who can't help themselves and protecting those who need it.

What advice would I give to a young person who is looking to pursue a career in law-enforcement? There are a few things I would say, but most importantly, know your "why". Do the job because you want to serve people on their worst days and help try to make things better. Integrity is everything and your reputation will follow you. During your career, always do the right thing even when no one

is watching and learn how to talk to people. The best officers are ones who can communicate with those they are serving, and many times, most situations can be solved with calm words. This job will show you things that most people never see, so take care of your mental health. It is so important to make sure you don't take the job home with you. Be proud of the job and the role you play in the community, but don't let it become your whole identity.

Life after the badge, I'll catch up on a lot of sleep and spend more time with my family and friends. I can see a lot of golf in the future.

Officer Keith Golder, Lower Makefield Township Police Department



On December 23, 2025, at approximately 2:22 PM, an explosion occurred at a nursing/healthcare facility in nearby Bristol Township. The explosion resulted in a partial building collapse and the entrapment of numerous residents and employees. The Lower Makefield Township Police Department recently recognized several officers for their response to this mass casualty incident, specifically for their efforts in assisting with the rescue of victims, the treatment of the injured, the coordination of emergency management and response, and follow-up with reunification efforts.

The following officers were awarded a Distinguished Unit Citation for their response to this incident:

- | | |
|--------------------------------|-------------------------------|
| Officer Steve Tamburo | Officer Tim U'Selis |
| Officer Todd Hamski | Officer Brittany Peck |
| Detective John Campbell | Detective Pete Lange |
| Detective Rich Meehl | Lieutenant Brian Omlor |
| Captain Tim Reeves | |

Several Officers will achieve milestones in their careers this year. Below is a list of Police Department employees and years of service in five-year increments.

- Lieutenant Brian Omlor will have 30 years of service in April**
- Detective John Campbell will have 25 years of service in July**
- Officer Keith Golder will have 20 years of service in April**
- Officer Jim Rivers will have 20 years of service in April**
- Detective Pete Lange will have 20 years of service in May**
- Officer Mike Forrest will have 15 years of service in June**
- Sergeant Dave Kasprzyk will have 15 years of service in July**
- Corporal Colin McTamany will have 10 years of service in May**

FAMILY-OWNED. THREE GENERATIONS. 50+ YEARS STRONG.













✔ Tile	✔ Hardwood	✔ Area Rug	✔ Vinyl	✔ Stair Runners
✔ Carpet	✔ Laminate	✔ Backsplash	✔ Stone	✔ Bathrooms

Newtown Showroom
35 Swamp Rd
Newtown, PA 18940
215-357-0909

hollandfloor.com

Wayne Showroom
124 E Lancaster Ave
Wayne, PA 19087
610-947-6500

FIRE SERVICES

The fire company responded to over 630 calls for service in 2025, varying from house fires, vehicle fires, hazardous conditions, and many other emergencies that the company members handled. This number of calls for service has grown over the years from the expanding growth our community is having. Community growth is great, but it also puts a toll on the emergency responders that protect the town. All our members are volunteers who are your neighbors, friends, and relatives. The company strives to provide top notch service to the community by ensuring members are nationally trained and ready to handle any type of emergency. Volunteerism is struggling due to rising fuel and consumer prices, house prices are constantly rising, and families are constantly busy with children and after school activities. The fire company is always looking for residents in the community who might be interested in joining to reach out via our website (www.yardleymakefieldfire.com).



The fire company would like to provide some summer fire safety tips to everyone:

Make sure your gas grill is working properly

- Leaks or breaks are primarily a problem with gas grills. Check the gas tank hose for leaks before using it for the first time each year.
- If your grill has a gas leak detected by smell or the soapy bubble test, and there is no flame, turn off both the gas tank and the grill. If the leak stops, get the grill serviced by a professional before using it again. If the leak does not stop, call the fire department.
- If you smell gas while cooking, immediately get away from the grill and do not move it. If the flame goes out, turn the grill and gas off and wait at least 5 minutes before re-lighting it.

Never leave equipment unattended

- Make sure to closely monitor food cooking on the grill. Turn the grill off promptly when you are done cooking and let it cool completely before returning it to its original location.
- For campfires, fire pits, and chimineas, always have a hose, bucket of water, or shovel and dirt or sand nearby, and make sure the fire is completely out before going to sleep or leaving the area.

Keep equipment a safe distance from things that can burn

- Place your grill at least 3 feet from anything that can burn, including deck railings and overhanging branches; also keep them out from under eaves.
- Keep portable grills a safe distance from lawn games, play areas and foot traffic.
- Keep children and pets well away from any type of equipment in use.
- In areas where campfires are permitted, they must be at least 25 feet away from any structure and anything that can burn. Make sure to clear away dry leaves and sticks, overhanging low branches and shrubs.

Use fuel and fire starters properly

- If you use a starter fluid to ignite charcoals, use only charcoal starter fluid. Never add charcoal fluid or any other flammable liquids to the fire.
- Keep charcoal fluid out of the reach of children and away from heat sources.
- Never use gasoline or other flammable or combustible liquids on firepits, chimineas, or campfires.
- For electric charcoal starters, which do not use fire, make sure the extension cord you are using is designed for outdoor use.

If a fire breaks out, call the fire company

- For any type of outdoor fire that can't be quickly and effectively extinguished, call the fire company immediately for assistance.

For more information go to the National Fire Protection Association (NFPA) website at www.nfpa.org.



FINANCE

The Finance Department would like to share an update regarding recent organizational changes that directly align with the Strategic Management Planning Program (STMP) the Township engaged in during the end of 2025. These updates reflect a strategic move toward operational efficiency within the Finance Department.

Finance Department Structure

Mega Bhandary – Chief Financial Officer (CFO)

As the Chief Financial Officer, Mega Bhandary oversees all financial operations of the Township and provides strategic financial leadership.

Key responsibilities include:

- Overall management of the Finance Department
- Long-term financial planning, budgeting, and forecasting
- Oversight of accounting, payroll, HR, benefits, and accounts payable functions
- Financial reporting to the Board of Supervisors and Township Manager
- Debt management, investments, and capital planning
- Ensuring compliance with laws, regulations, and best practices in municipal finance
- Supporting organizational modernization and operational efficiency

Alison Stewart – Finance and HR Manager

Alison Stewart is responsible for payroll, human resources, benefits administration, and related personnel functions. Her role ensures employees are paid accurately and on time, benefits are administered efficiently, and the Township remains compliant with employment laws and union agreements.

Key responsibilities include:

- Bi-weekly payroll processing, time and attendance, wage changes, and leave tracking
- Administration of employee benefits (health, pension, insurance, 457 plans, etc.)
- Workers' compensation, property, and liability claim coordination
- Union contract implementation and compliance
- Employee onboarding, personnel records, HR compliance, and training coordination
- Payroll and HR reporting, system improvements, and organizational modernization

Stephanie McDonald – Accountant

Stephanie McDonald is responsible for a broad range of general accounting functions, including accounts receivable, journal entries, bank reconciliations, developer escrow accounting, and fixed asset management. She supports the Chief Financial Officer with external audits and other accounting-related projects as requested.

Key responsibilities include:

- Reviewing, coding, and recording daily cash receipts and reconciling monthly cash activity
- Producing Township billings, including police overtime, program fees, fuel usage, false alarm fines, rent, and late fees
- Preparing year-end accounts receivable reports for audit purposes
- Maintaining fixed asset records, including asset additions and disposals
- Managing developer escrow accounts, billing, collections, and monthly reporting
- Coordinating with the Community Development Department on escrow-related vendor billings
- Preparing and posting journal entries and completing monthly bank reconciliations in accordance with GAAP
- Preparing audit schedules and supporting documentation and assisting with annual financial, liquid fuels, and pension audits

Kimberly Johnson – Accounts Payable

Kimberly is responsible for managing the Township's accounts payable functions and ensuring timely and accurate payment of vendor invoices.

Key responsibilities include:

- Processing invoices and vendor payments
- Maintaining vendor records and responding to payment inquiries
- Ensuring proper approvals and documentation for expenditures
- Supporting compliance with purchasing policies and internal controls
- Assisting with reconciliations and audit support as needed

These changes are intended to strengthen financial operations, improve accountability, and ensure clear lines of responsibility across the organization.

COMMUNITY DEVELOPMENT

Lower Makefield Township encourages residents to understand flood risk in their area and prepare if necessary.

Are You Planning To Do Short-Term Rentals At Your House?

Before any dwelling unit is advertised for short-term lodging, the property owner shall obtain the required license from the Township. Short-term Lodging is only allowed in the following cases:

Specific Bedroom Accommodation. The owner of an owner-occupied single-family dwelling may rent no more than 2 bedrooms to transient visitors for a period of not less than 24 hours & not more than 30 consecutive days. Under this arrangement, the owner must occupy the residence during the stay of the transient visitor.

Entire Residential Unit Accommodation. An owner may rent a residential property which they own to transient visitors for a minimum period of 7 consecutive days, not to exceed 30 consecutive or nonconsecutive calendar days per year (each year shall be January 1 through December 31). Under this type of arrangement, the owner may, but is not required to, remain on the premises during the stay of the transient guests.

You can apply online in our Online Permitting & Citizen Request portal at www.LMT.org.

NOTICE TO ALL LENDERS, REALTORS, BUILDERS, & PROPERTY OWNERS

Lower Makefield Township provides assistance with flooding, drainage and structural retrofitting options, and helps in determining whether Township parcels are affected by floodplains. You should consider taking advantage of this service prior to planning a construction project, offering any property for sale, or considering buying a home.

We can arrange to meet with you or visit your property to assess any flooding issues you may have. If you need assistance or have any questions, please stop into the Community Development Department at the Township offices or contact us at 267-274-1123 to speak with our Professional Engineers and Certified Floodplain Managers.

KNOW YOUR RISK

The FEMA Flood Map Service Center (MSC) Search by Address feature enables you to enter an address, a place, or a set of longitude/latitude coordinates to find the effective flood map for that location.

After locating the flood map, you can view or download it, as well as view or download any Letters of Map Change (LOMC) issued for that flood map. You can quickly assess your flood risk using these online tools. We can assist you with using this service.

For more information, you can also visit our Flood Information & Insurance webpage at: <https://www.lmt.org/departments/community-development/flood-information-insurance/>

1. Know Your Flood Risk.

- Find out the history and extent of past flooding in your area. Township staff can advise you as to whether a property is in a high-risk or moderate-to-low risk area, the base flood elevation and the mandatory flood insurance purchase requirements.
- You can learn about your flood risk by visiting the Lower Makefield Township Building to view the currently effective Flood Insurance Rate Maps (FIRMs), or by viewing the DFIRMs at FEMA Map Service Center: <https://msc.fema.gov/portal/home> and entering the address of the property.
- Township staff can tell you about the causes of repetitive flooding, what the Township is doing about it, what would be an appropriate flood protection level, or visit your property to discuss flood protection alternatives.

2. Prepare for Flooding by Doing the Following:

- Make sure your telephone number is listed with an emergency alert system for call notification in the event of an evacuation. Below is a link to ReadyBucks Alert System. You must enroll by visiting here: <http://www.buckscounty.org/ReadyBucks>
- Make a disaster response plan. See the FEMA website at <https://www.ready.gov/plan> for information about preparing your home and family for a disaster.



COUNTRY CLUB POOLS INC.
Building Backyard Vacations Since 1965

215-675-7550
In-ground pools
Liner replacements
Equipment
Service
Safety Covers



Bucks County Wine Wagon

856.624.3377 - BUCKSCOUNTYWINEWAGON.COM

WILLOW GROVE HOP STOP

856.624.3377 - WG HOPSTOP.COM

- Know how to shut off electricity and gas to your house when a flood comes.
 - Make a list of emergency numbers and identify a safe place to go to.
 - Safeguard possessions: Make a household inventory, take photos or videos and store them at a higher level.
 - Put all insurance policies, valuable papers, medicine, etc. in a safe place, away from flood waters.
 - Collect and put cleaning supplies, cameras, waterproof boots, etc. in a handy place.
 - Get a copy of *Repairing Your Flooded Home* & other publications found on the Township website: <https://www.lmt.org/public-safety/delaware-river-flood-info-and-insurance/>

3. Consider Some Permanent Flood Protection Measures.

- Mark your fuse or breaker box to show the circuits to the floodable areas. Turning off the power to the basement before a flood can reduce property damage & save lives.
- Consider elevating your house above flood levels.
- Check your building for water entry points, such as basement windows, the basement stairwell, doors, and dryer vents. These can be protected with low walls or temporary shields.
- Install a floor drain plug, standpipe, overhead sewer, or sewer backup valve to prevent sewer backup flooding.
- More information can be found on FEMA's website www.ready.gov/floods.
- Note that some flood protection measures may need a building permit and others may not be safe for your type of building, so be sure to talk to the Township Building Department.

4. Talk to the Township about Financial Assistance

- There are a variety of funding sources to help mitigate flood prone properties, including: Hazard Mitigation Grant Program (HMGP), Flood Mitigation Assistance (FMA), Building Resilient Infrastructure and Communities (BRIC). If certain criteria are met, most of the

FEMA grants provide 75% of the cost of the project. The owner is expected to fund the remaining 25%.

- Find out more about funding programs that are appropriate for your situation by visiting the website: <http://www.fema.gov/hazard-mitigation-assistance>
- Residents may be eligible for Increased Cost of Compliance (ICC) assistance, which is a resource for flood insurance policyholders who need additional help rebuilding after a flood.

5. Get a Flood Insurance Policy:

- Flood insurance will help pay for repairs after a flood and, in some cases, help pay for the costs of elevating a substantially damaged building.
- Homeowners insurance policies do not cover damage from a flood. Because our community participates in the National Flood Insurance Program, you can purchase a separate flood insurance policy. This insurance is backed by the Federal government and is available to everyone, even properties that have been flooded. Since our community participates in the Community Rating System, you will receive a 15% reduction on the insurance premium.
- Don't wait to buy flood insurance protection. In most cases, there is a 30-day waiting period before the National Flood Insurance Program coverage takes effect.
- Policies are available for rental properties.
- You can use the new Direct-to-Consumer Flood Insurance Quote Tool to get a quote in 10 minutes or less at: <https://www.floodsmart.gov/policy-quote>
- Contact your insurance agent for more information on rates and coverage.

6. Construction and alteration projects in the floodplain MAY trigger the need for permits not normally issued to properties outside of the floodplain. Call us to determine if permits are necessary for your project.

7. For more flood protection information, visit: <https://www.lmt.org/public-safety/delaware-river-flood-info-and-insurance/>.

Bucks County Runs On Us!



PA. HIC NO. 021978

KENDERDINE'S

Heating Oil Delivery
Equipment Sales & Service

Family Owned & Operated

- HVAC Installations
- A/C & Heat Pump Systems
- Boilers & Furnaces, Oil & Gas
- Service Contracts for A/C, Heat Pumps, Furnaces, Boilers



Amana

Heating & Air Conditioning
AMERICA'S BRAND
FOR COMFORT

215-968-2041 • www.kenderdines.com • 500 S State Street • Newtown PA



PARKS AND RECREATION



WELCOME TO PARKS AND RECREATION IN LOWER MAKEFIELD TOWNSHIP

At Lower Makefield Township Parks and Recreation, we believe in *play for all*—a vision that drives our commitment to providing exceptional parks, programs, and recreational facilities for every resident. Our mission is centered on enhancing quality

of life through three guiding principles: promoting health by offering safe, inclusive, and accessible spaces; serving as responsible environmental stewards who protect and maintain our natural assets; and building a strong sense of community through diverse programs, events, classes, and partnerships.

Our department is located in the Community Center and is open to the public Monday through Friday from 8:00 AM–4:30 PM for pavilion or field rentals and in-person program registrations.

Prefer to register online? Visit register.communitypass.net/lowermakefield to sign up for The Pool, Dog Park, permits, and a wide array of classes and programs. (If you've registered for The Pool, Dog Park, or a program in the past, please log in using the same account.)

Questions or feedback? We're here to help!

📞 267-274-1110

✉ prinfo@lmt.org

We look forward to helping you stay active, get involved, and enjoy all that Parks and Recreation has to offer.

YOUTH COMMITTEE

The LMT Youth Committee is made up of 9th to 12th graders who are looking to get involved in the Lower Makefield Township Community. The Youth Committee volunteers in numerous service opportunities throughout the year to help make the Township a better place for all. For more information, please visit [LMT Youth Committee | Lower Makefield Township](#) or email prinfo@lmt.org.

Mission Statement: Organize leadership, community service, and recreational opportunities for and by the youth in our community and make recommendations to the Parks and Recreation Board.

Applications for the 2026/27 Youth Committee Board will be available in early spring.

LMT DOG PARK

Registration information: [REGISTER.COMMUNITYPASS.NET/LOWERMAKEFIELD](https://register.communitypass.net/lowermakefield)

2025 Lower Makefield Township
Dog Park Orientations
Community Center,
1550 Oxford Valley Rd, Yardley, Pa 19067
7:00 PM

For questions or feedback, please call 267-274-1105 or email dogpark@lmt.org.

*Orientation is held at the Community Center
1550 Oxford Valley Rd. Yardley PA 19067 (located next
to the Fred Allan Softball Fields).*

Residents: \$45 / for one (1) dog; \$15 for each additional dog per year

Non-Residents: \$60 / for one (1) dog; \$15 for each additional dog per year

Register online for a free upcoming dog park orientation class. After the class is complete, residents can register and pay online and bring shot records, PA dog license receipts, and the certificate from completing the class to the LMT Community Center (1550 Oxford Valley Road) or email to dogpark@lmt.org

Dog Training Classes with
Tail Waggers Academy
6-Week Series | Wednesdays
6:00 PM or 7:00pm

Whether you're welcoming a new puppy, brushing up on manners, or looking to strengthen your bond with your dog, our fun, positive, and professional classes are the perfect way to get tails wagging! All training methods are positive reinforcement and force free!

Join us and see why training together builds not just better dogs, but stronger communities.

Registration takes place at <https://tailwaggersacademy.dogbizpro.com/public/registration/register.aspx?email=>



Park Pavilion Permit Requests

Two pavilions are available for private parties and events. Kid's Kingdom at Community Park has a covered pavilion with a capacity for ~30 people, and Memorial Park has a covered pavilion next to the Secret Garden Playground with a capacity for ~20 people. Both pavilions have access to a bathroom, playground, grilling area, and picnic tables.

Reservations can be made online using your Community Pass account.

Pavilions Memorial Park and Pavilions

Security Deposit	\$50	
Resident	\$150	3 Hours
Resident ea. additional hour beyond 3 hours	\$20	Per Hour
Non Resident	\$300	3 Hours
Non- Resident ea. additional hour beyond 3 hrs	\$40	Per Hour

Bench Program

Reimbursement for bench, labor and supplies	\$2,100	1 Bench
---	---------	---------

2026 Discount Tickets

Be sure to visit the Lower Makefield Township website for the most up-to-date discount ticket information for 2026!

Tickets are available for purchase at:

LMT Community Center
1550 Oxford Valley Road
Yardley, PA 19067

Questions? Call our office at 267-274-1105 or 267-274-1110

2026 DISCOUNT TICKETS

TICKETS
Adventure Aquarium
Baltimore Aquarium
Dutch Wonderland
Knoebels Amusement Park
Morey's Pier-Water Park, Amusement Pier or Ride/Water Park Combo
Museum of the American Revolution
Six Flags Great Adventure
Hurricane Harbor Water Park
Busch Gardens Williamsburg, VA
Water Country USA Williamsburg, VA
Sesame Place
and other Member Deal Discounts - call our office for details or visit www.lmt.org

PRINT AT HOME TICKETS
Crayola Experience
Hershey Park
Philadelphia Zoo
Philly Magic
Tree Trails
and More!

**Mon-Fri
8:00-4:30 p.m.**

LMT Community Center, 1550 Oxford Valley Rd., Yardley, Pa.
267-274-1105/1110

Come Celebrate the
DOG DAYS OF SUMMER

Join Us
SATURDAY, JUNE 20, 2026
11:00 A.M. - 2:00 P.M.

LMT Dog Park
1950 Covington Rd., Yardley, Pa 19067

- Doggie Treats
- Get info on our LMT Dog Park
- Casino Events

Sponsored by:
TOWN & COUNTRY
For more information:
267-274-1105/1110

Saint Rocco's Treats
Salty Paws

Dog Days of Summer Event

Celebrate the start of summer with us at the LMT Dog Park!

Saturday, June 20, 2026 | 11:00 AM – 2:00 PM

Location: LMT Dog Park

Saint Rocco Treats will be onsite with delicious doggie treats available for purchase for your special pups!

Please Note: You must be an LMT Dog Park Member to use the dog park on the day of the event.

Not a member yet?

Contact Kathy at 267-274-1105 for information about the dog park and how to register for the next orientation class.

More event details will be shared in the LMT Dog Park Newsletter.

20th Anniversary Veterans Parade & Ceremony

Join us as we celebrate the 20th Anniversary of the Lower Makefield Township Veterans Parade and Ceremony!

We are currently seeking:

- Local organizations
- High school bands
- Dance groups
- Floats
- Antique cars
- Event sponsors (area businesses welcome!)

If you're interested in participating or sponsoring this special event, please contact:

Kathy at kathyh@lmt.org | 267-274-1105

Help us make this milestone celebration one to remember!

**20TH ANNIVERSARY
LOWER MAKEFIELD TOWNSHIP VETERANS PARADE
AND CEREMONY**

**** Save the Date ****

SATURDAY, NOVEMBER 14, 2026

WE'RE LOOKING FOR:

- ✓ MARCHING BANDS
- ✓ DANCE GROUPS
- ✓ ANTIQUE CARS & FLOATS
- ✓ COMMUNITY GROUPS & CLUBS
- ✓ SPONSORS
- ✓ FAMILIES & FRIENDS!

**FOR MORE INFORMATION:
CONTACT KATHYH@LMT.ORG OR CALL 267-274-1105**



2026 POOL MEMBERSHIP INFORMATION

Type of Membership	Resident*	Non-Resident	August Resident*	August Non-Resident
Child under 1	Free	Free	Free	Free
Individual 1-5	\$77.00	\$112.00	\$46.00	\$82.00
Individual 6-13yrs/Senior 62+	\$102.00	\$143.00	\$61.00	\$97.00
Individual 14 +(First 2 adults, per person)	\$214.00	\$281.00	\$173.00	\$235.00
Individual 14 +(Each additional adult)	\$122.00	\$189.00	\$87.00	\$148.00
Resident households will be capped	\$600.00	N/A	N/A	N/A

Military Discount 10% - Identification required, call 267-274-1105 for details

*Proof of residency is required to obtain resident rates.

**August Membership sales begin Monday, July 13, 2026

REGISTRATION

Online Registration: <https://register.communitypass.net/LowerMakefield>

Returning Members

- Login to your existing Community Pass account and register by clicking “Click Here to Get Started” and select “2026 Pool Membership”
- Continue through and click “Finish” when done.
- **Do NOT create a new account**, for assistance with Login and Password call 267-274-1105.
- Please Note: Returning members will be notified by email if requirements need updating.

New Members

- Create a new account and **then** register for the season by clicking “Click Here to Get Started”, select “2026 Pool Membership”.
- Continue through and click “Finish” and make payment.
- A separate email will be sent from communitypool@lmt.org to complete membership requirements.

Membership Requirements

- All members must reside at the address listed on the account.
- All members 18+ before 9/7/26: Driver’s License/State issued Photo ID – Provide a valid copy.
- All members 18+ before 9/7/26: Signed Legal Disclaimer.
- Children under 18: Birth Certificate/Proof of Legal Guardianship (no passports).
- All members 1+ before 5/23/26: Photo for identification, must be a clear headshot.
- Upload requirements online or email to communitypool@lmt.org. Do not reply to the email on your receipt.

Payment

Visa, MasterCard, and Discover can be used for payment when registering online.

PARKS AND RECREATION

TYPE	MEMBERSHIP DEFINITIONS
Resident Cap	All family members residing at the same residence on a permanent basis, proof of residency required.
Individual ages 1-13	If registering a child 13 or under, an adult over the age of 18 from the same residence will also be required to have a membership
Individual ages 14- 61	All individuals on the account must reside in the same household.
Senior Individual	Born on or before 9/7/64.
August Only	Valid from August 1 through Labor Day and are subject to the same conditions and privileges as full-season memberships but are not eligible for swim team. (Please note reduced hours for August)

ADDITIONAL INFORMATION

To process your registration and activate your account, for same day entry, your information must be received in person at the Community Center by 11:00 AM.

Refund Policy – Requests must be received in writing and key fobs returned to the Community Center by Friday, May 22, 2026. Refunds will NOT be issued after this date.

Change of Membership – There is an administrative service charge of \$25.00 for switching membership categories. This is in addition to the fee required for the new category of membership.

Returned Check Fee – There is a \$15.00 return check charge.

Lost Key Fob – Replacement fee is \$10.00 per key fob. Please contact the Membership Office, 267-274-1105, immediately if key fob is lost so it can be deactivated.

Key Fobs and Pictures

All pool members who are 1 year and older before May 23, 2026, are required to obtain and use their Key Fobs to access The Pool Complex.

Individual photos are required and will be verified at the gate upon entry.

Photos can be uploaded online or emailed to communitypool@lmt.org, please send individual head shot photos and include name and Family ID #.

Please Note: Children whose pictures were taken in 2023 require new pictures this year.

All adults who became members between 2008 and 2016 are required to update their photo this year.

Swim Team Members

All members must have a pool membership.

If you have any questions, please contact the Membership Office at communitypool@lmt.org or call 267-274-1105. For more information visit www.LMT.org.



2026 POOL MEMBERSHIP INFORMATION

Additional Fee Information – For Members Only

Guest pass – Guests passes are for guests of members and must always remain with the member.	\$20 per day
Guest pass after 4:00 p.m.	\$12
Senior guest pass 62+	\$10
Guest adult passbook, 10 passes	\$180
Swim Lessons	\$55, first child
Swim Lessons	\$50, each additional child
Private Swim Lesson	\$35 for 1/2 Hour
Semi-Private Lesson	\$25 per person (up to 3)
Pavilion rental – Resident	\$50 per hour (3 hr. min.), \$20 per hour after that.
Pavilion rental – Non-Resident	\$100 per hour (3 hr. min.), \$40 per hour after that.
Pavilion rental deposit (check made out to LMT)	\$50, one time, check returned upon completion of reservation

LOWER MAKEFIELD TOWNSHIP

SWIMMING LESSONS

We offer American Red Cross-based swim lessons for Levels 1-4 and parent/child classes designed to build confidence and water safety skills

Each session includes 6 lessons
 First child: \$55
 Second Child: \$50

PROGRAM HIGHLIGHTS:

- Safe and Welcoming Environment
- Flexible Schedule: Nights & Weekends
- Multiple Sessions Throughout the Summer

MORE INFORMATION

📞 267-274-1105

🌐 <https://register.communitypass.net/LowerMakefield>

Pool Fitness Classes

For Pool Members Only
No Additional Cost

- Aqua Zumba
Mondays 7:00 PM
- Deep Water Aerobics
Mondays & Fridays
12:30 PM
- Water Aerobics
Tues. & Thurs. 12:15 PM
Bring your own dumbbells

June 23 - August 13

For Information:
www.lmt.org
Schedule subject to change



TWEEN NIGHT

AT THE *pool*

MUSIC, GAMES, FUN
AGES 11 - 14
MEMBERS - FREE | NONMEMBERS - \$15

JUNE 25TH 6 - 9 PM

THE POOL AT LMT
1050 EDGEWOOD ROAD



NEW FOR 2026!

Pricing Cap for LMT Families -
Pay no more than \$600 for
your whole family*!

MAKE A SPLASH THIS SUMMER!

2026 Memberships Available Now
Lower Makefield Township

Featuring:

- Four Pools
- Slides and Diving Boards
- Water Fitness Classes
- Swim Lessons

Contact Us:

- ☎ 267-274-1105
- 🌐 www.lmt.org
- ✉ communitypool@lmt.org

Opening Day Saturday, May 23rd

*All members must reside in the same household.
Proof of address required.



We Know Plumbing!

- Bathroom Remodeling
- Repairs
- Water/Sewer Lines
- Water Conditioning
- Gas Lines
- And More!!



**The plumbers with
the red trucks
since 1978**

250 S Lincoln Avenue, Newtown Pa 18940
215-968-3901 ★ www.LucasLtd.com

PARKS AND RECREATION

2026 Program Schedule

ADULT FITNESS & WELLNESS



Register online with Community Pass: <https://register.communitypass.net/LowerMakefield>

MONDAY

Zumba Gold with Rachel

8-Week Summer Series | Mondays | 6:30 PM

Zumba Gold is perfect for anyone who is looking for a modified Zumba class that recreates the original moves you love at a lower intensity. While it is targeted for the older active adult, anyone can join in the fun! The design of the class introduces easy to follow Zumba choreography that focuses on balance, range of motion and coordination. Come ready to sweat and prepare to leave empowered and feeling strong.

Benefits - Class focuses on all elements of fitness: cardiovascular, muscular conditioning, flexibility and balance. Have a water bottle close by.

Zumba Fit with Jeanine

6-Week Series | Mondays | 5:30 PM

Zumba - Take the "work" out of workout and come join the dance party! Each zumba class brings students together to sweat it out on the dance floor to latin, pop and world rhythms. It is a total workout combining all elements of fitness - cardio, muscle conditioning, balance, and flexibility with the added bonus of boosted energy. It's the perfect combination of fun and fitness!

*Class will return in mid/late October.

Sunset Yoga with Jeanine

6-Week Series | Mondays | 6:30 PM

Bring balance and strength to the body and mind in this 1-hour yoga flow class. The class will consist of mindful movement through basic foundational poses with a focus on good alignment and connecting motion to breath. Each class will end with a relaxing meditation in Savasana. This class is for all levels of students with modification given to make it accessible for all and provide challenge for the seasoned practitioner. Through the practice of yoga, the physical body can be strengthened, mobility increased, and balance improved, all with the side benefits of improved mental focus and stress reduction.

*Class moves inside LMT Community Center around October

WEDNESDAY

Gentle Yoga with Linda

6-Week Series | Wednesdays | 9:30 AM

Gentle yoga is great for beginners and students wanting to develop and maintain flexibility and strength. Poses (asanas) and breathing techniques (pranayama) are executed at a slow and mindful pace to support each individual's comfort level.

Qi Gong with Amy

6-Week Series | Wednesdays | 11:00 AM

Qigong ("chee gong") is the exercise of life energy. Qigong is proven to enhance immunity and support overall good health. The form consists of 18 "movement-pictures" for your enjoyment and well-being. These simple yet powerful movements can be done by anyone at any age or level of mobility. It is typically done standing, but can be easily adapted to a seated posture.

The benefits of doing qigong include better balance, increased flexibility, improved breathing, more vitality and positive mental and emotional states.

Strength Training with Sandy Wednesdays

8-Week Series | Wednesdays | 5:30 PM

This is non-cardio workout using light hand weights to work all of our major muscle groups. You will gain strength, coordination and burn calories. Let's feel better, stronger and have fun together! Bring hand weights, mat, towel and water bottle.

TUESDAY

Strength Training with Sandy - Tuesdays

8-Week Series | Tuesdays | 10:00 AM

This is non-cardio workout using light hand weights to work all of our major muscle groups. You will gain strength, coordination and burn calories. Let's feel better, stronger and have fun together! Bring hand weights, mat, towel and water bottle.

Gentle + Yin Yoga with Linda

6-Week Series | Tuesdays | 11:30 AM

This class combines gentle yoga poses that warm the body and encourages mobility along with yin yoga poses which are held for several minutes. Yin targets the deeper layers of the body. Together they create a peaceful, supported and balanced practice. This class will combine a powerful practice that reduces stress and helps calm the nervous system with gentle movements. Bring mats, thick blanket and two blocks.

Chair Yoga with Sandy

6-Week Series | Tuesdays | 11:15 AM

Vary up your daily routine with a new yoga class! During chair yoga class, you will complete typical yoga poses, or asanas that are modified to include the support of chairs. After adding in breathing exercises and balance poses your body will release stress. The class helps participants build strength and balance through mindful movements.

*Class will return at end of August

Gentle Yoga Evening Class with Linda

6-Week Series | Tuesdays | 6:30 PM

Gentle yoga is great for beginners and students wanting to develop and maintain flexibility and strength. Poses (asanas) and breathing techniques (pranayama) are executed at a slow and mindful pace to support each individual's comfort level.

THURSDAY

Gentle Mat Pilates with Christine

6-Week Series | Thursdays | 10:00 AM

Joseph Pilates described physical fitness as the first prerequisite of happiness.

Our bodies are meant to move, and Pilates is where core strengthening, postural alignment, the breath, and focused movement come together to awaken the body, ease tension, and recruit muscles that help you move with more grace and flow. In addition to classical mat Pilates exercises, this class includes standing balance and body resistance exercises for participants at every level.

Strength Training with Sandy Thursdays

8-Week Series | Thursdays | 11:15 AM

This is non-cardio workout using light hand weights to work all of our major muscle groups. You will gain strength, coordination and burn calories. Let's feel better, stronger and have fun together! Bring hand weights, mat, towel and water bottle.

Good Moves for Parkinson's Dance Class

10-Week Series | Thursdays | 2:00 PM

An adaptive dance class especially designed for people with Parkinson's and their caregivers. Participants take part in a 60-minute class that includes a full-body warm-up followed by fun rhythmic combinations that help improve balance, coordination, flexibility, and creativity in both seated and standing positions. Care partners are welcome!

PARKS AND RECREATION

ADULT FITNESS & WELLNESS

FRIDAY

Zumba Gold with Rachel 8-Week Series | Fridays | 9:00 AM

Zumba Gold is perfect for anyone who is looking for a modified Zumba class that recreates the original moves you love at a lower intensity. While it is targeted for the older active adult, anyone can join in the fun! The design of the class introduces easy to follow Zumba choreography that focuses on balance, range of motion and coordination. Come ready to sweat and prepare to leave empowered and feeling strong.

Benefits - Class focuses on all elements of fitness: cardiovascular, muscular conditioning, flexibility and balance. Have a water bottle close by.

ADULT ART CLASSES

Register online with Community Pass: <https://register.communitypass.net/LowerMakefield>

Something for everybody!

MONDAY

WATERCOLOR ART CLASS with Chris
6-Week Series | 10:30 AM

THURSDAY

WATERCOLOR ART CLASS with Chris
6-Week Series | 6:30 PM

FRIDAY

WATERCOLOR ART CLASS with Chris
6-Week in Person Series | 10:30 AM

**COME, RELAX, ENJOY AND DRAW/PAINT
WITH A FUN GROUP OF ARTISTS!**

- You will learn many useful techniques and methods for producing watercolor paintings of your own.
- No previous experience is required. By the end of this course you will be able to finish a watercolor painting with confidence.
- Learn the basics of pictorial composition, people, perspective and many other aspects of ART!
- To analyze painting strategies for executing original artworks and to prepare paintings for exhibition.
- You will be more informed about brush, paint and paper types and what is best for you.
- Learn to paint trees, skies, people, animals and much more!

TRIPS WITH PREMIER WORLD DISCOVERY

**BROCHURES LOCATED AT
LMT COMMUNITY CENTER!**

Trip Meeting Video available, email prinfo@lmt.org for link.

**2027 DOMESTIC TRIP –
CALIFORNIA COASTS AND YOSEMITE**
9 Day Trip | Begins June 5th, 2027

TRAININGS

Dog Training with Tail Waggers Academy 6-Week Series | Wednesdays | 6:15PM/7:15PM/8:15PM

Whether you're welcoming a new puppy, brushing up on manners, or looking to strengthen your bond with your dog, our fun positive, and professional classes are the perfect way to get tails wagging! All training methods are positive reinforcement and force free!

Join us and see why training together builds not just better dogs, but stronger communities.

Registration takes place at <https://tailwaggersacademy.dogbizpro.com/public/registration/register.aspx?email=>

YOUTH ARTS - SATURDAYS/SUNDAYS YOUNG REMBRANDTS CLASSES

EARLY ELEMENTARY DRAWING
4-Week Series
Saturdays/Sundays | 9:00 AM
Ages 4 – 6

ELEMENTARY DRAWING
4-Week Series
Saturdays/Sundays | 10:00 AM
Ages 7 – 14

CARTOONING
4-Week Series
Saturdays/Sundays | 11:15 AM
Ages 8 – 14

Unlock your child's creativity with Young Rembrandts classes, perfect for preschoolers and school-aged learners alike! The engaging programs challenge curious minds, encouraging preschoolers to explore drawing subjects they love, like animals and toys. For elementary students, essential tools are provided that build confidence and artistic skills through fun, hands-on instruction. The cartooning classes add an extra layer of excitement, combining humor and imagination to keep kids engaged while they learn. Sign up today and watch your child discover their inner artist!

PARKS AND RECREATION

SPECIALTY SUMMER CAMPS

BUCKS COUNTY BOUNCE VOLLEYBALL CAMP – GRADES 7-12

6/22 – 6/25 | Mon-Thurs (Fri Rain Date) | 9am – 11am

This volleyball camp is designed in a fun and engaging way to introduce basic volleyball fundamentals to beginners as well as providing an opportunity to older and more experienced players to improve upon their skillset and work on their overall game.

POTTERY DESIGN CAMP: CLAY CREATIONS AND WEARABLE ART FULL/HALF DAY CAMP

6/22 – 6/26 | Mon-Fri | 9am – 3pm or 9am to 12pm

This camp is a deep dive into the awesome world of clay and jewelry. Your child has a choice in the afternoon to spend more time on clay projects or jewelry. Every day is a hands-on adventure where you'll learn essential techniques through guided projects. You'll master modeling clay (oil-based polymer) to craft unique, personality-packed pieces, taking your creativity from concept to stunning, finished art.

JUNIOR PICKLEBALL SUMMER CAMP

7/6 – 7/9 | Mon-Thurs (Fri Rain Date) | 9am to 12pm

Universal Rackets and Lower Makefield are partnering to bring Junior Pickleball Summer camp to Memorial Park Pickleball Courts. During the program, campers will learn the game, practice skills, play fun and instructional games, and have the opportunity for some friendly competition. Campers should wear comfortable clothes/sneakers, bring their own paddle, bring a filled water bottle, and have a snack.

TRACK AND FIELD CAMP WITH SKYHAWKS

7/13 – 7/17 | Mon-Fri | 9am to 3pm

Dash, jump, and throw with Skyhawks Track and Field camp! This camp teaches young athletes track and field essentials, from body positioning and stride to stretching and cool-downs. Participants try events like javelin, discus, and hurdles (events vary by location). Each session builds skills, discipline, and sportsmanship. Get on track with Skyhawks for athletic and personal growth! Each child receives a t-shirt and a Skyhawks glow in the dark wristband.

INTERMEDIATE CHESS CAMP

7/13 – 7/17 | Mon-Fri | 9am to 12pm

This class focuses on refining opening theory, improving the integration of piece development and attacking play, and understanding endgame technique. Students integrate opening, middlegame, and endgame concepts while improving skills of pattern recognition and defensive resources. Students analyze their own and famous games to better understand the strengths and weaknesses of their chess methodology and strategic vision. Students will learn to specialize in two openings of both colors that suit their strategic and tactical strengths while also learning nuances of more difficult concepts.

BUCKS COUNTY BOUNCE VOLLEYBALL CAMP – GRADES 4-6

7/20 – 7/23 | Mon-Thurs (Fri Rain Date) | 9am – 11am

This volleyball camp is designed in a fun and engaging way to introduce basic volleyball fundamentals to beginners as well as providing an opportunity to older and more experienced players to improve upon their skillset and work on their overall game.

Programming will continue to be updated with new and exciting activities! Check out our registration website for all classes and programs - <https://register.communitypass.net/LowerMakefield>

PLAYMAKER PARADISE BASKETBALL CAMP WITH FRANK SCIOLLA

7/27 – 7/30 | Mon-Thurs (Fri Rain Date) | 9am – 11am

Led by long-time Pennsbury Basketball Coach, Frank Sciolla, this basketball summer camp for girls and boys will focus on fun, shooting, ball handling, footwork, passing, defense, communication, decision making, and competition. Sign your child up to experience a summer camp thrill focused on basketball!

FLAG FOOTBALL CAMP WITH SKYHAWKS

7/27 – 7/30 | Mon-Thurs | 9am to 3pm

Score a touchdown with Skyhawks Flag Football! This program teaches passing, receiving, kicking, and flag pulling, all while emphasizing heart and spirit. Participants gain confidence and learn life lessons like teamwork and leadership in a fun, supportive environment. Suit up and get in the game with Skyhawks Flag Football! Each child receives a t-shirt and a Skyhawks glow in the dark wristband.

OUTDOOR ADVENTURE CAMP

8/3 – 8/7 | Mon-Fri | 9am to 3pm (After Care Available)

Join Hiking Hound Adventures for a week-long, full day camp from 9am to 3pm focused on outdoor education and adventure. If your child loves the outdoors and nature, you've found the summer camp experience for them! Topics will include native species, pollinators, tree ID, map and compass training, Leave no Trace, trail safety, insects, mammals, animal tracks, and more!

BEGINNER LACROSSE CAMP WITH SKYHAWKS

8/10 – 8/14 | Mon-Fri | 9am to 3pm

Charge into a thrilling experience with Skyhawks Lacrosse Camp! This camp teaches young athletes essential lacrosse skills like stick-handling and shooting in a supportive, non-contact setting. All equipment is provided (although personal sticks are welcome). Lacrosse programs foster a sense of teamwork while participating in this fun and fast-paced sport. Each child receives a t-shirt and a Skyhawks glow in the dark wristband.

SOCCER STARS WORLDWIDE CAMP

8/17 – 8/21 | Mon-Fri | 9am to 3pm

With the historic event as our backdrop this year, we'll learn, practice and play while exploring tournaments and the history, culture, and play styles of club teams worldwide! Players will participate in fun games, relay races, skill building activities, learn fun facts/trivia, and play in their own Tournament. Children ages 6-12 are welcome, regardless of playing experience!

PICKLEBALL

Lower Makefield Township continues to embrace pickleball and our LMT Pickleball Club! In the last year, we've partnered with Universal Rackets for classes + events, added amenities like the quarterly newsletter, quarterly socials at Makefield Highlands, periodic members fun days, and we continue to look into finding more ways for our members to benefit!

Interested in joining or learning more? Sign-up at <https://app.courtreserve.com/Online/Portal/Index/11527> and if you need help or have questions, email bonnieg@lmt.org or call 267-789-0806

Membership Pricing:

Pickleball Membership		
Annual Resident	\$120	Per person
Annual Non-Resident	\$150	Per person
Resident Six Month Membership	\$65	Per person
Non-Resident Six Month Membership	\$80	Per person

PARKS AND RECREATION

YOUTH FITNESS AND WELLNESS

SOCKEY HOCKEY (1ST – 5TH GRADE)

6-Week Series | Wednesdays | 5:15 PM

Sockey is a safe variant of floor hockey played with neoprene sock-covered hockey sticks, soft indoor hockey balls, and players wear sneakers instead of skates. The indoor co-ed sport is created to learn the game of hockey, exercise, and have fun! Players receive a team shirt and hockey sticks are provided.

CREATIVE DANCE FOR CHILDREN AGES 3-5

8-Week Series | Mondays | 5:00 PM

Creative Dance for Children Ages 3-5 is a blend of movement styles designed to nurture the creative spirit of the young mover. Class Curriculum is inspired by ballet, modern, yoga, and pilates techniques wrapped in an energizing and imaginative movement experience.

SUPER SOCCER STARS CLASSES

8-Week Series | Weekends | Varied Times

Soccer Stars is the area's most popular youth educational soccer program! Backed by over 20 years of experience, we teach the FUNDamentals of soccer using positive reinforcement, imaginative themes, and engaging games. Players will learn skills, physical literacy, build self-confidence, and develop teamwork in every class. Certified coaches lead age-specific programs with low kid-to-coach ratios for children ages 1-5.

SKYHAWK SPORTS

Varied Sports Classes + Camps To Come!

Varied sports opportunities with a focus on building skills in sports and in life.

YOUTH STEM

LITTLE TYKES GO ON HIKES WITH HIKING HOUND ADVENTURES

Monthly | Weekends | Start Time Varies

During these 45 minute "hikes", Hiking Hound Adventures, LLC will be on the trail with kids and their guardians to tackle some of the most asked questions surrounding taking kids into the woods. Through fun games and hands-on activities, we cover safety, choosing the right trail, packing considerations, and much more! Each hike has a theme that ties into one of the principals of Leave No Trace.

CHESS KNIGHT FOR BEGINNERS

6-Week Series | Tuesdays | 5:30pm to 6:30pm

This class focuses on key strategic, tactical and positional principles, of the game. Students practice, 3 to 4 move checkmating patterns, learn thematic concepts and theory of chess openings, and learn how to evaluate the game of chess through modification such as material, King safety, and piece activity. Campers are also introduced to basic endgame principles and the relationship of opening theory to middle-game play. Famous instructional games are shown to illustrate key tactical positional concepts, and students learn how to improve through analysis incorporating chess engines.

LOWER MAKEFIELD SENIORS

The Lower Makefield Seniors (LMS) is an organization whose purpose is to promote the educational, physical, cultural, and social well-being of persons 55 years of age or older in a community-based setting. Both Lower Makefield Township residents and non-township residents 55+ are welcome to join. We offer a robust schedule of activities and programs for our members, as well as many other opportunities to become involved. Interested individuals are invited to join us at one of our general membership "Meet & Greet" meetings. (For additional information, see contact details below)

LMS Programs

- Art Classes: **Fridays** @ 10AM-12PM (not in summer)
- Book Club: 2nd **Wednesday** @ 12:30PM-1:45PM
- Bridge for Beginners: **Mondays** @ 9AM-12PM
- Bridge Instructional: **Mondays** @ 9AM-12PM
- Bridge: Duplicate – **Wednesdays** @ 9AM-12PM [Partner Required]
- Bridge: Duplicate – **Fridays** @ 11:30AM-3PM [Partner Required]
- Bridge: Open Seating- **Tues** @ 12PM-3PM & **Thurs** @ 10:30AM-1:30PM
- Chair Yoga: **Thursdays** @ 9:30AM-10:30AM
- Games Day: Assorted Board & Card Games -**Wednesdays** @ 9AM-12PM [Rummikub(6) / Uno / Five Crowns / Mexican Train / & many others]
- Hearts/Spades: **Fridays** @ 1PM-3PM
- Line Dancing: **Saturdays** @ 10AM-11:30AM
- Mah Jongg: **Mondays** @ 12PM-3PM
- Mah Jongg/Beginners Practice: **Tuesdays** @ 9:30AM-11:30AM
- Mah Jongg: **Fridays** @ 12:30PM-3PM
- Movie: **3rd Saturday** of the month @ 1:30PM-3:30PM
- Pinochle: **Tuesdays, Wednesdays & Fridays** @ 12PM-3:30PM
- Pinochle: (Intro to) – **Wednesdays** @ 1PM
- Stitch & Chat: **Wednesdays** @ 10AM-12PM

LMS Committees

- Finance
- Fundraising
- Membership
- Meet & Greet
- Newsletter
- Programs
- Publicity & Marketing
- Sunshine
- Trips

MORE INFORMATION: Find more details using the QR code on right or visit:

<https://www.lmt/information/seniors>

You can also reach us by:

lowermakefieldsrs@gmail.com or

Call: 267-394-4282





TOWNSHIP OWNED RECREATIONAL FACILITIES

Community Park 32.7 Acres, 1050 Edgewood Rd

- Pool Complex w/Parking
 - Dedicated 1981
 - Paved Parking, 2 lots with 130 spots each, gravel parking is also available.
 - Olympic Sized Community Pool (lighted), diving area, intermediate and tot sized pools, snack bar, dual slides, diving boards, all pools are heated.
- Kids Kingdom Playground
 - Dedicated in 1992
 - Pavilion is available for Residents to reserve for parties
- Tennis Courts & Basketball Complex
 - 4 lighted community tennis courts
 - 1 lighted basketball court
- Community Softball Field (lighted)
- Nature Trail
- 260 Parking spaces
- Picnic area with restroom facility and pavilion

Leagues: Home of the LMT Swim and Dive Team; Home of PAA

Lower Makefield Township Athletic Complex

36.75 Acres, 1103 Edgewood Rd

- Greg Caiola Baseball Park
- Convertible 50/70 field
- Convertible to 40/60 field
- 145 parking spaces plus additional gravel parking available
- Robert P. Stoddard Sports Complex
- 3, 60' foot fields
- Concession Stand
- 2 Sand Volleyball Courts

Leagues: Home of PAA Baseball

Fred Allan Softball Complex 23 Acres, 1500 Oxford Valley Rd

- Dedicated in 1999
- 3 softball fields, dugouts, water on 3 fields, electric on 2 fields
- Batting Cage
- 2 All-weather Bocce Courts
- Tot play pieces
- Picnic area with concession stand
- Restroom facility and covered pavilion with a floor
- Walking trail/bike path
- Approximately 120 paved parking spots
- Underdrains installed on all three fields in 2014

Macclesfield Park 91.9 Acres, 1000 River Rd

- Front 60 acres dedicated 1989, rear 30 acres dedicated in 1997
- 8 full size multi-purpose fields (6 lighted) for use as regulation soccer, football, and baseball fields, including one all-weather turf field installed by YMS.
- 2, 90' lighted baseball fields
- 1, 75' lighted baseball field
- 4 sand volleyball courts

- 2 mid-sized soccer fields
- 5 mini soccer fields
- Tot lot play area
- Bike path and exercise stations
- Picnic areas and restrooms
- 2 pavilions, a concession stand, maintenance garage
- Access to the canal towpath
- Approximately 600 parking spaces, paved
 - 400 front lot
 - 200 rear lot

Leagues: Home of the Yardley Makefield Soccer, Lower Makefield Football Association, and Pennsbury Athletic Association

Memorial Park 63.5 Acres, 1950 Woodside Rd

- Purchased 1996
- 9/11 Garden of Reflection
- 2 basketball courts
- 2 sand volleyball courts
- Community Garden Plots
- Restrooms with a covered patio
- 1 skinned softball field
- Secret Garden inclusive playground with ADA parking lot
- Multipurpose field with field goals
- Gaga court
- Pavilion available to rent for LMT Residents
- 1k loop for walking

Five Mile Woods 298 Acres, 1305 Big Oak Rd.

- Purchased in 1979
- Nature center
- Ranger office
- Manor house
- 5 miles of nature trails
- Handicap accessible
- Gravel parking for 50 vehicles

LMT Bike Paths 25 Miles

- To view the trail map use this link on Township's website: www.lmt.org

Dog Park 3.5 Acres, 1950 Covington Rd

- Opened June 12, 2018
- Dedicated July 15, 2018
- Maintenance shed
- Real-time scan system
- Cameras
- Multi use water fountain
- 10 Benches
- 10 waste stations
- 2 large trash cans



TOWNSHIP OWNED RECREATIONAL FACILITIES

Community Center 12 Acres, 1550 Oxford Valley Rd

- Opened January 16, 2018 - Dedicated March 12, 2018
- Large multi-purpose room
- 2 Classrooms
- Parks and Recreation Offices
- Small industrial kitchen
- 5,235 square-foot space
- Home of the Lower Makefield Township Seniors
- Home of the Newtown Quilters Guild
- Space available for scheduled programs, scheduled classes, senior programs, camps and lectures

Veterans Square 2.8 Acres, 1660 Edgewood Rd

- Veterans Square Monument
- Tot lot play area
- Picnic area with benches
- Gravel Parking area for 50 cars
- Water fountain

Heacock Meadows

8.2 Acres, Heacock/Bluebird/Covington

- 4.5 Acres of Heacock Meadows Pocket Parks
- Dedicated 1979
- 1 Tot lot
- Basketball Court
- Tennis Court
- 4 Pickleball courts with portable nets

Home of Lower Makefield Township Pickleball Meetup

Peake Farm

1.69 Acres, Twig Lane

- **Tot lot playground**

Yardley Hunt 3.1 Acres, Revere/Schuyler

- Schuyler Drive: 4 dedicated tennis courts
- Revere: 3 tennis/pickleball courts
- Paved parking areas for approximately 12 vehicles at each location

League: Home of Yardley Makefield Tennis

Additional Township Owned Parks and Recreation Property

Makefield Highlands Golf Course

195 Acres, 1418 Woodside Rd

- 18 Hole Golf Course
- Driving Range
- Restaurant
- Outdoor Patio
- Managed by Spirit Golf

Summer Starts Fresh!

Celebrate the season with vibrant flavors like crisp salads & feel-good, fresh favorites from every aisle.

ShopRite
we are here.

ShopRite of Yardley
1603 Big Oak Rd, Yardley
(215) 595-0078

Copyright © 2026 Wakefern Food Corp. All Rights Reserved.

RECREATION OPPORTUNITIES NEAR LOWER MAKEFIELD

From the arts to local sports teams, Lower Makefield Township residents have access to a wide variety of recreational opportunities all year long. Many of these programs are made possible thanks to the dedication of volunteer-led organizations that bring our community together. (*Inclusive Programming)

ARTISTS OF YARDLEY (AOY ART CENTER)

Programs for adults and youth, summer art camps, exhibitions
www.aoyarts.org



ARTS & CULTURAL COUNCIL OF BUCKS COUNTY

Promoting arts and cultural experiences throughout Bucks County
Arts & Cultural Council The Arts & Cultural Council of Bucks County - Promoting the Arts Experience <https://www.bucksarts.org>

BUCKS COUNTY CENTER FOR THE PERFORMING ARTS

buckscountycenterfortheperformingarts.org

BUCKS COUNTY SINGERS

Adult community chorus singing Broadway, sacred, folk, and pop music
www.buckscountysingers.org/index.html

NEWTOWN QUILTERS GUILD

www.newtownquiltersguild.org

LOWER BUCKS SOFTBALL ASSOCIATION

Adult softball league
Pennsbury School District locations
215-750-1109 | LBSL Softball



MORRISVILLE LITTLE LEAGUE (MLL)

Baseball/softball, boys and girls, ages 4-16
P.O. Box 255, Morrisville, PA 19067
morrisvillittleleague@gmail.com | gomll.org

PENNSBURY ATHLETIC ASSOCIATION (PAA)

T-ball, softball, baseball; ages 4-18
P.O. Box 297, Yardley, PA 19067
215-736-9550 | paaball.com

*PENNSBURY MAGIK:

TRANSFORMATIVE BASEBALL

Inclusive program for neurodiverse children and adolescents
Emphasis on social relationships, emotional growth, and resilience
Skill drills, scrimmages, and individualized coaching
Strong community support; builds confidence and friendships
215-736-9550 | paaball.com



LADY FALCONS ELITE HOOPS

Girls, Grades 2-12
Developmental, travel, and in-house programs
ladyfalconselitehoops@gmail.com
lfehoops.teamsnapsites.com/our-programs

PENNSBURY REGIONAL BASKETBALL LEAGUE (PRBL)

Coed; Grades K-11
Travel and instructional programs
www.prblonline.com

BUCKS COUNTY COMMUNITY COLLEGE

Ages 4-adult; enrichment programs and camps
275 Swamp Road, Newtown, PA 18940
215-968-8409 | bucks.edu/kidsoncampus

BUCKS COUNTY PARKS AND RECREATION

Ages 4-adult; wide range of programs
901 E. Bridgetown Pike, Langhorne, PA 19047
215-757-0571

PENNSBURY SCHOOL DISTRICT - COMMUNITY SERVICES

Adult programs at school district locations
215-428-4100

PENNSBURY FALCONS CHEERLEADING ASSOCIATION

Sideline and competition cheerleading
pfcatest.weebly.com



*PENNSBURY FALCONS CHEERABILITIES

Inclusive cheerleading program for athletes with disabilities. Tailored coaching builds confidence and peer connections
pfcatest.weebly.com

BUCKS COUNTY DRAGON BOAT ASSOCIATION

Open to seasoned paddlers and newcomers



LOWER MAKEFIELD FOOTBALL ASSOCIATION (LMFA)

Flag and tackle football; ages vary
P.O. Box 401, Yardley, PA 19067
info@lmfafootball.org



LOWER BUCKS LACROSSE LEAGUE (LBLL)

Instructional and travel; boys and girls, Grades 3-8
P.O. Box 861, Yardley, PA 19067
215-914-1100 Ext. 4653 | lblax.org



CENTRAL BUCKS BICYCLE CLUB

Central Bucks Bicycle Club



LOWER MAKEFIELD TOWNSHIP PICKLEBALL RECREATION CLUB

Information: <https://www.lmt.org/departments/parks-recreation/programs-membership/pickleball-club/>
Register: LMT Pickleball Club | powered by CourtReserve: <https://app.courtreserve.com/Online/Portal/Index/11527>



HIBERNIAN RUGBY CLUB

Call/Text: 609-331-9842
Email: HiboRugby@gmail.com
Men's Team Website: Hibernian Rugby Football Club <https://old.hiborugby.com>



YARDLEY MAKEFIELD ROOKIE RUGBY (USA RUGBY)

Coed clinics: K-4; clinics & games: Grades 4-8
Summer and Fall seasons
215-495-7773 | ymrookieugby@gmail.com
<https://www.ymrrc.org>

YARDLEY MAKEFIELD SOCCER (YMS)

Boys and girls, ages 4-adult
Travel and intramural programs
P.O. Box 925, Morrisville, PA 19067
ymssoccer.net



*YMS SPECIAL STARS: SOCCER FOR ALL

Inclusive program for children and young adults with special needs
Ages 3-19 | Seasons: Fall & Spring
Location: Edgewood Elementary School
Game Times: Sundays, 3:00-4:00 PM | Fee: \$50 per season. Focus on skill development, confidence building, and social interaction with volunteer buddies
ymssoccer.net

LMT SWIM & DIVE TEAM

Boys and girls, ages 6-18
Competitive, recreational, and dive programs
www.gomotionapp.com/team/reclblmtd/page/home



PENN AQUATICS

All ages; programs at Pennsbury High School Field House, Fairless Hills, PA
pennregistrar@pennaquatics.com

YARDLEY MAKEFIELD TENNIS

Clinics, camps, and lessons for all ages
683 Friar Drive, Yardley, PA 19067
215-295-0558 | ymtennis.com

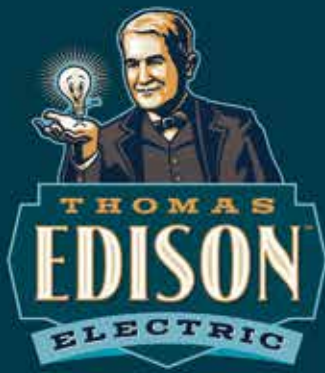

24/7 Electrician

Multigenerational Family Business



Brilliant • Service • Today

No Power? Same Day Service Now!

Award Winning Service = Peace of Mind!

Home • Business

How We Can Help You:

- ✓ Install & Service Electrical Generators
- ✓ Electrical Vehicle Chargers
- ✓ Electrical Panel Repairs
- ✓ Wiring & Rewiring
- ✓ Safety & Code Inspections
- ✓ Range, Dryer, & Dedicated Circuits
- ✓ Whole Home Surge Protection

\$1000 OFF*
Whole House
Generator Installation

\$100 OFF*
Any EV Charger

\$50 OFF*
Any Job Over \$250

*Limits Apply, Call for Details
Expires 3-27-2027

Schedule Now!



215.650.3600

ThomasEdisonElectric.com

Licensed & Insured | PA075449



Easy Payment Plans Available





Makefield Highlands

REDEFINING PUBLIC GOLF

You're Always Invited!

Yes, as a resident of Lower Makefield Township you are always invited to enjoy Makefield Highlands Golf Club and Makefield's Public House Restaurant. As a resident you receive discounted golf rates and an increased window to book your tee times in advance. In addition to golf, the

club serves as a superb dining destination, event space for "open to the public" events and private parties. We offer an award-winning driving range; short game area and our PGA teaching professional staff includes some of the best instructors and clinicians in Pennsylvania.



Spirit GOLF ACADEMY

Sign Up for our Spring & Summer Golf Clinics and Camps!

Visit us online at makefieldhighlandsgolf.com



**Check out all the new courses and
challenging programs in this year's
TOPTRACER RANGE!**



Some of our Upcoming Events

MAY

5/10 - **MOTHER'S DAY BRUNCH**

5/29 - **MUSIC ON THE DECK ~ CONCERT SERIES**

JUNE

6/12 - **MUSIC ON THE DECK ~ CONCERT SERIES**

6/19 - **MUSIC ON THE DECK ~ CONCERT SERIES**

6/21 - **FATHER'S DAY SPECIALS**

6/26 - **MUSIC ON THE DECK ~ CONCERT SERIES**

JULY

7/3 - **MUSIC ON THE DECK ~ CONCERT SERIES**

7/10 - **MUSIC ON THE DECK ~ CONCERT SERIES**

7/17 - **MUSIC ON THE DECK ~ CONCERT SERIES**

7/24 - **MUSIC ON THE DECK ~ CONCERT SERIES**

7/31 - **MUSIC ON THE DECK ~ CONCERT SERIES**



Jr. Academy Spring Classes
Sunday, Monday, and Wednesday

LAG (Learning Adult Golf) Spring Clinic
for beginner and intermediate adult golfers

*Both offer course access and
PGA Professional expertise to get you
knowing what and how to practice!*

Contact **Joe Garstka** at joeg@spiritgolf.net to be added to our email list for updates.

For more info go to: makefieldhighlandsgolf.com



Book Your Event at Our Outdoor Venue!

Host Your Gathering, Event or Party at Makefield Highlands!

Overlooking 200 historic acres of our scenic 18 hole championship golf course, Makefield Highlands is the perfect setting from your intimate dinner gatherings to your large special milestone celebrations. Let our event specialists, talented culinary team, and professional hospitality staff handle all the details of your special occasion so you can relax and celebrate with your friends and family.

Celebrations

- | | |
|-------------------|----------------------|
| Weddings | Sports Banquets |
| Rehearsal Dinners | Retirements |
| Corporate Events | Birthdays |
| Baby Showers | Holidays |
| Bridal Showers | Celebrations of Life |
| Graduations | Mitzvahs |

Plan Your Event Today!
215.321.7000 x107
mdooleymakefield@gmail.com

Say "I Do" at Makefield Highlands



Historic charm, breathtaking views, and attention to detail await you at Makefield Highlands. Our wedding professionals will assist you every step of the way and guarantee an unforgettable experience with memories that will last a lifetime.

RECENT HOME SALES



Address	Beds	Baths	Sold Date	Price	DOM
1566 Woodside Rd	4	3/1	01/02	\$ 845,000	222
227 W Ferry Rd	3	1/1	01/05	\$ 500,000	50
339 Saly Rd	5	3/1	01/06	\$ 575,000	52
2226 Yardley Morrisville Rd E	4	2/1	01/09	\$ 925,000	20
5 Patrick Ln	3	2/1	01/16	\$ 525,000	8
942 Roeloffs Ct	5	3/1	01/20	\$ 860,000	14
705 Matthew Dr	4	2/1	01/22	\$ 840,000	9
2036 Silverwood Dr	5	3/1	01/22	\$ 1,360,000	44
26 Austin Rd	4	2/1	01/23	\$ 540,000	4
1485 Merrick Rd	5	3/1	01/28	\$ 1,000,000	19
5 Glen Dr	4	1/1	01/30	\$ 550,000	2
1586 Brookfield Rd	4	3/1	02/03	\$ 1,600,000	11
292 Hollow Branch Ln	3	2/1	02/05	\$ 575,000	27
552 Scattergood Ct	4	2/2	02/11	\$ 1,051,000	3
4 Ivy Ln	3	2/1	02/18	\$ 600,000	19
1232 Bridle Estates Dr	4	3/1	02/18	\$ 1,350,000	6
896 Gainsway Rd	4	3	02/20	\$ 775,000	21
46 Black Rock Rd	3	2	02/25	\$ 765,000	7
32 Lower Hilltop Rd	4	2/1	02/26	\$ 685,000	10
1550 Doe Trail Ln	5	3/1	02/27	\$ 1,110,000	6
1253 Lexington Dr	4	2/1	02/27	\$ 725,000	51
1004 Meridian Way	4	3/1	03/02	\$ 925,000	3
827 River Rd	3	2/1	03/03	\$ 820,000	4
1223 Evergreen Rd	5	4/1	03/04	\$ 1,250,000	1
923 Hunt Dr	4	2/2	03/06	\$ 1,130,000	7
2018 Leedoms Dr	5	2/1	03/13	\$ 1,190,000	16
16 Wilbur Rd	3	1/1	03/13	\$ 630,000	53
2018 Silverwood Dr	5	3/1	03/16	\$ 1,400,000	5
1500 Yardley Road	3	1/2	03/17	\$ 550,000	4
210 Cinnabar Ln	4	2/1	03/17	\$ 850,000	7
1124 Kenneth Ln	5	5	03/20	\$ 615,000	0
1116 Brian Ct	4	2/2	03/23	\$ 1,270,000	5
1810 Wrightfield Rd	4	2	03/24	\$ 770,000	4
1476 Brookfield Rd	4	3/1	03/24	\$ 1,200,000	12
151 Dollington Rd	4	2/1	03/24	\$ 569,000	122
1201 Birch Ave	3	2/1	03/25	\$ 715,000	8
284 Greenview Rd	4	2/1	03/26	\$ 875,000	6
432 Schindler Dr	4	3/1	03/26	\$ 1,075,000	135
1301 Albright Dr	4	2/1	03/27	\$ 770,000	34
1108 Evergreen Rd	4	4	03/27	\$ 1,250,000	4
1 Sunnyside Ln	4	1/1	03/27	\$ 610,000	70
1200 Yardley Morrisville Rd	2	2	03/27	\$ 536,000	26
2145 W Wellington Rd	4	2/1	03/31	\$ 910,000	4
1901 Oxford Valley Rd	3	2	03/31	\$ 725,000	9
1600 Clydesdale	5	3	03/31	\$ 1,100,000	4
1016 Evergreen Rd	4	3/1	03/31	\$ 1,125,000	106
55 Fairway Dr	3	2	03/31	\$ 490,000	41

Single Family

Address	Beds	Baths	Sold Date	Price	DOM
1511 Laurie Ln	5	4/1	04/02	\$ 975,000	17
895 Slate Hill Rd	4	2/1	04/08	\$ 1,130,000	7
224 Marlboro Rd	4	2/2	04/09	\$ 785,000	4
1363 Lexington Dr	4	2/1	04/10	\$ 825,000	21
1569 Doe Trail Ln	6	4/1	04/10	\$ 1,500,000	6
1198 Colts Ln	5	2/1	04/17	\$ 1,150,000	12
227 Hyde Park Pl	4	2	04/17	\$ 685,000	51
1091 Independence Dr	4	2/1	04/21	\$ 725,000	34
283 Greenview Rd	3	2/1	04/24	\$ 752,000	5
680 Long Acre Ln	4	2/1	04/24	\$ 925,000	6
1420 Scarlet Oak Rd	4	2/1	04/28	\$ 830,700	4
105 Vernon Ln	4	2	04/29	\$ 600,000	20

Single Family (con't)

Address	Beds	Baths	Sold Date	Price	DOM
3005 Danbury Ct	2	2	01/09	\$ 385,000	5
1651 Covington Rd	3	2/1	01/23	\$ 580,000	29
1839 Windflower Ln	5	4/1	01/23	\$ 1,185,000	24
2908 Brookhaven Dr	2	2	02/02	\$ 403,000	7
11101 Cornerstone Dr	2	2/2	02/06	\$ 375,000	5
7907 Spruce Mill Dr	2	2/1	02/19	\$ 425,000	1
1903 Waterford Rd	2	2/1	02/19	\$ 390,000	18
51 Sutphin Pines	4	2/1	03/03	\$ 565,000	135
79 Sutphin Pines	3	2/1	03/03	\$ 525,000	343
486 Cedar Hollow Dr	3	2	03/06	\$ 424,900	5
626-A Palmer Ln	2	2	03/20	\$ 350,000	3
5 Sutphin Pines	3	2/1	03/20	\$ 550,500	143
1003 Waterford Rd	2	2/1	03/25	\$ 410,000	21
465 Cedar Hollow Dr	2	2	04/06	\$ 410,000	6
1613 Lakeview Cir	3	2/1	04/09	\$ 612,500	5
7705 Spruce Mill Dr	2	1/1	04/10	\$ 415,000	3
3406 Sterling Rd	2	2/1	04/13	\$ 440,000	47
215 Clover Hill Ct	4	2/1	04/14	\$ 490,000	8
1317 Apple Blossom Dr	3	2	04/16	\$ 500,000	11
188 Wildflower Cir	3	2/1	04/17	\$ 665,000	3
11103 Cornerstone Dr	2	2	04/17	\$ 325,000	6
620-B Palmer Ln	2	1/1	04/17	\$ 315,000	64
227 Yellow Springs Ct	3	2/1	04/22	\$ 510,000	13
1576 Applewood Cir	3	2	04/30	\$ 529,000	3
173 Wildflower Cir	4	2/1	04/30	\$ 665,000	15

Condo/Townhomes

Address	Beds	Baths	Sold Date	Price	DOM
181 Fillmore Way	3	4	01/09	\$ 999,900	21
1749 Locust Dr	2	2	01/16	\$ 715,000	4
232 Polk Way	3	3	02/24	\$ 900,000	4
164 Tyler Way	3	3	02/27	\$ 985,000	4
20 Griffin Way	3	3/1	03/30	\$ 750,000	4
1747 Locust Dr	2	2	04/30	\$ 725,000	12

55+

Above are the past 120 days of all closed home sales in LMT across all brokerages, as of publishing date of 05/01/26. Information deemed accurate but not guaranteed. Source: Bright MLS



(215) 650-7007 (team)
 (215) 757-6100 (office)
 info@thekimrockgroup.com



Find us on
 @thekimrockgroup

KELLERWILLIAMS
 Luxury kw | Relocation
 INTERNATIONAL





PREFERRED

HOME IMPROVEMENT



SIDING, ROOFING & EXTERIOR REMODELING COMPANY

For more than 35 years our family-owned exterior home improvement company has served the greater Bucks, Chester, Montgomery, and Delaware county areas.

THE
Preferred
Choice!

SERVICES



Roofing



Siding
Installation



Stucco
Remediation



Windows
& Doors



Porticos &
Pent Roofs



Additions
& Decks

100% FINANCING AVAILABLE WITH 0% INTEREST

LICENSED & INSURED



331 Easton Rd, Willow Grove, PA 19090

215-366-5813

phibuilds.com

SINCE
JAMMER DOORS
1920

106 Years of Experience & 4 Generations
of Jammer Quality & Commitment

VISIT OUR SHOWROOMS

2480 Brunswick Pike
Lawrenceville, NJ

(Business Rt. 1)

Visit Our Showroom:

Mon-Fri: 10am-4pm

Sat: 10am-2pm

Service & Repairs Available:

Mon-Fri: 8am-4pm

NJ HIC# - 13VH02000800

10 N Main Street
Yardley, PA

(At The Gristmill)

By Appointment Only

PA HIC# - 022787

Toll Free 1-800-448-1920

Spring Savings



www.jammerdoors.com

RAYNOR
Authorized Dealer

Garage Doors • Operators • Gate Openers • Entry Doors • Patio Doors • Storm Doors • Windows
Commercial & Residential • Sales, Service & Installation

\$250 OFF

ANY PURCHASE OF
\$2500 OR MORE

Must present coupon at time of purchase. Not accepted at time of installation. Not valid with any other discounts, repairs or prior purchases. One coupon per customer/household. Coupon has no cash value. Expires 7/31/26. Jammer Doors

\$500 OFF

ANY PURCHASE OF
\$5000 OR MORE

Must present coupon at time of purchase. Not accepted at time of installation. Not valid with any other discounts, repairs or prior purchases. One coupon per customer/household. Coupon has no cash value. Expires 7/31/26. Jammer Doors

McCAFFREY'S
FOOD MARKETS

PICNIC

IN THE PARK

It's Picnic Season! Stock up on everything you need for the perfect outdoor feast—from cheese and fruit to prepared foods. Find it all at McCaffrey's!

Edgewood Village Shopping
635 Heacock Road
Yardley PA 19067
215-493-9616



*Scan to check
out everything
we have to
offer*



Lower Makefield Township
 1100 Edgewood Road
 Yardley, PA 19067

Presort Standard
 U.S. Postage
 PAID
 Permit No. 550
 Lehigh Valley, PA

SUMMER 2026



This Community Newsletter is produced for
 LOWER MAKEFIELD TOWNSHIP by Hometown Press
 (215) 257-1500 • All rights reserved®

To Place An Ad Call or Email Peggy Kucipak at Hometown Press • 215-262-3617 ♦ peggy.cbn@gmail.com



OUR SERVICES

McHales
Since 1950

**PLUMBING • HEATING & COOLING • ELECTRICAL
 DRAIN CLEANING • CARPENTRY**

NEIGHBORHOOD DISCOUNT

**75 YEARS
 IN BUSINESS**

\$50 OFF*
 ANY SERVICE WORK

*Restrictions apply. Not to be used with any other offer.

CALL US TODAY! * (215) 600-4859 * MCHALES.NET

Stop in the Charles Schneider Club Room for a Cold Drink, Sandwich or Hot Dog



OPEN TO THE PUBLIC
 Central Bucks
 Jamison Location
WWW.NESHAMINYGOLF.COM
215-343-6930

GOLFNOW

**SENIOR AND HEROS
 WEEKDAYS NOT HOLIDAYS
 ONLY \$40 TO RIDE!**

2026 RATES

Call Pro Shop 215-343-6930 for Tee Times or Book Online at www.Neshaminygolf.com

WEEKDAYS (Monday-Friday, Excluding Holidays)

	Walking	Riding
Seniors	\$28.00	\$40.00
Regular	\$35.00	\$47.00
Heroes (Military, Fire, Police, Ambulance)	\$28.00	\$40.00
After 2:00 (Everyone)	\$28.00	\$40.00

OPEN TO THE PUBLIC!

Email: NeshaminyValleyGC@yahoo.com
WWW.NESHAMINYGOLF.COM
 440 Almshouse Road, Jamison Pennsylvania,
 Central Bucks County Location

Established 1971

WEEKENDS (Saturday & Sunday Plus Holidays)

	Walking	Riding
Regular	\$45.00	\$57.00
After 2:00 (Everyone)	\$35.00	\$47.00

Welcome

Summer

C&H
CURTIN & HEEFNER LLP
 ATTORNEYS AT LAW

Your Township Solicitor

www.curtinheefner.com