

CAMP LMT



*Parent Meeting*

**WELCOME CAMP  
PARENTS AND  
GUARDIANS!**





# MEET THE STAFF

**Robert Vandegrift**

**PROGRAM MANAGER**

**RVANDEGRIFT@LMT.ORG**

**OFFICE #: 267-274-1111**



# **MEET THE LEADERS**

## **Camp Director**

**KAYLE B. – KBROBST@LMT.ORG**  
**WILL OVERSEE BOTH CAMPS AND**  
**ASSIST AT BOTH LOCATIONS**

## **Site Managers**

**CAMP LMT – AUBRI A.**

**TWEEN ADVENTURES – CHRIS M.**



# **STAFF TRAINING/ CERTIFICATION**

- **All Parks & Recreation Staff are Certified in First Aid, CPR & AED for Adult and Children/Infants.**
- **Staff members have completed trainings for Customer Service, Inclusion, Group Management, Respect, and Anti-Harrassment.**

- **Camp Staff will be completing Site-Specific Training on June 7th.**

# **GENERAL INFO**

**JUNE 23RD – AUGUST 15TH**

**NO CAMP FRIDAY, JULY 4TH**

**MONDAY – FRIDAY**

**CAMP HOURS: 9:00AM – 4:00PM**

**F.A.Q.**

**GROUPS ARE MADE BY AGE**

**GROUP REQUESTS WILL BE ACCOMMODATED  
TO THE BEST OF OUR ABILITY**



# **WHAT TO BRING**

- **CLOSED-TOED, ATHLETIC FOOTWEAR**
- **COMFORTABLE ATHLETIC ATTIRE**
- **SNACKS**
- **LUNCH**
- **RE-USABLE WATER BOTTLE**
- **SUNSCREEN**
- **MEDICATIONS**

# TYPICAL CAMP SCHEDULE

8:45 AM - 9:00 AM:  
9:00 AM - 9:15 AM:  
9:15 AM - 10:45 AM:  
10:45 AM - 11:00 AM:  
11:00 AM - 12:30 PM:  
12:30 PM - 1:00 PM:  
1:00 PM - 2:30 PM:  
2:30 PM - 2:45 PM:  
2:45 PM - 3:45 PM:  
3:45 PM - 4:00 PM:  
4:00 PM:

DROP-OFF  
MORNING MEETING  
ACTIVITIES 1  
SNACK  
ACTIVITIES 2  
LUNCH  
ACTIVITIES 3  
SNACK  
ACTIVITIES 4  
WRAP-UP  
PICK-UP

IF PICKING UP PRIOR TO 3:45PM,  
YOU MUST NOTIFY US ON THE  
REMIND APP SO THE CAMPER CAN  
BE PREPARED TO LEAVE.





# ***DROP-OFF CAMP LMT***





# PICK-UP CAMP LMT





# ***DROP-OFF & PICK-UP TWEEN ADVENTURES***





# ***DROP-OFF POOL FRIDAYS***

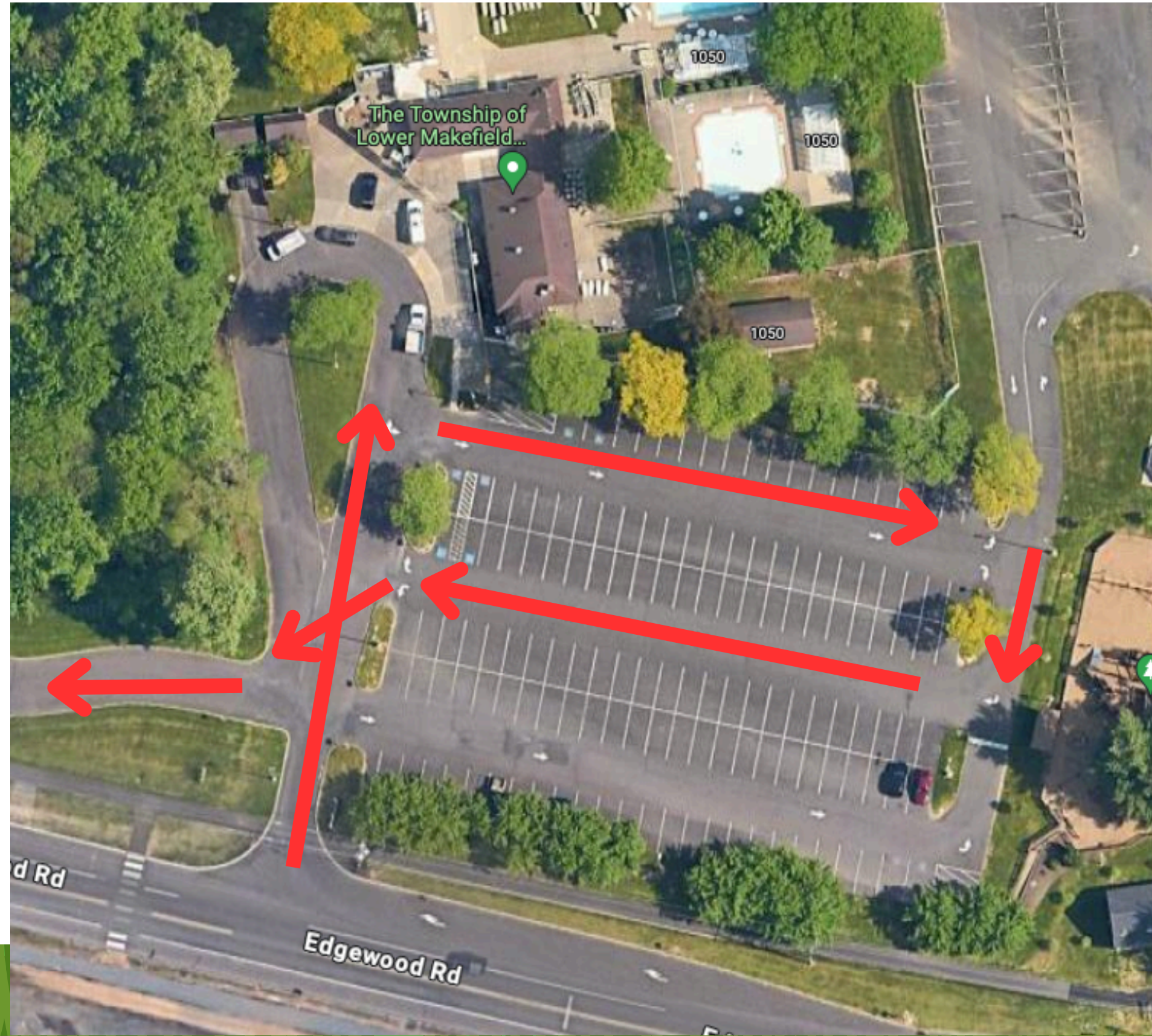



# CAMP ENVIRONMENT

## INDOOR AND OUTDOOR AREAS

- OUTDOOR ACTIVITIES WILL HAVE BREAK AREAS IN SHADE
- INDOOR AREAS ARE AIR CONDITIONED, USED FOR ACTIVITIES AND OPPORTUNITIES TO COOL DOWN

## SUNSCREEN

- PLEASE APPLY BEFORE CAMP
- SUNSCREEN REAPPLIED BY CAMPERS THROUGHOUT DAY. PLEASE PACK SPRAY SUNSCREEN AND FACE STICKS FOR EASY APPLICATION.

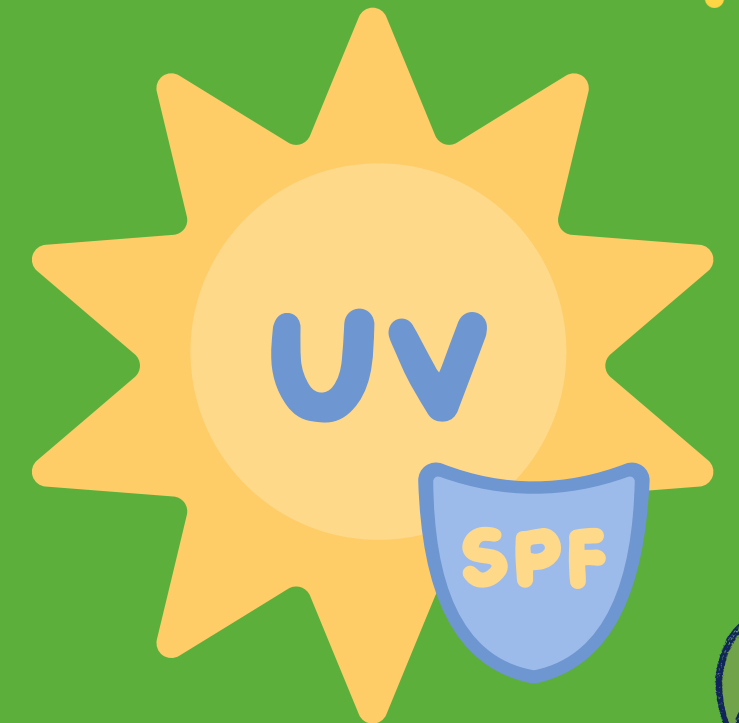
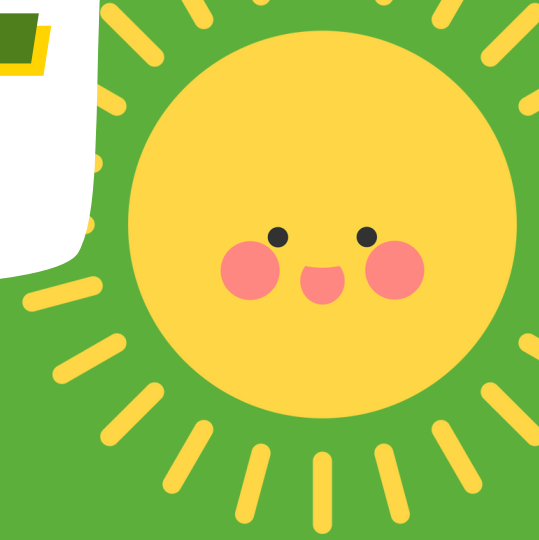



# **SNACKS & LUNCHES**

## **3 SCHEDULED "MEAL" TIMES**

**AM SNACK, LUNCH, AND PM SNACK**

**CAMP DOES NOT PROVIDE FOOD**

**EXCEPTIONS WILL BE SENT TO  
PARENTS PRIOR TO OCCURRENCE.**

## **PACKING**

**PACK LUNCHES AND SNACKS SEPARATE  
FOR EASY ACCESS.**

## **GROUP EATING**

**CAMPERS EAT WITH THEIR GROUPS. IF  
THERE ARE ALLERGIES THEY ARE TAKEN  
INTO ACCOUNT.**



# ***PUBLIC PARK***

**PARK IS NOT CLOSED**

**PUBLIC ABLE TO VISIT – LUNCH,  
WALK, PLAYGROUND**

**PUBLIC BATHROOMS CHECK**

**MONDAY MORNING MEETING**

**CAMP BOUNDARIES, RULES &  
EXPECTATIONS**



**SAFETY  
FIRST**

# COMMUNICATION

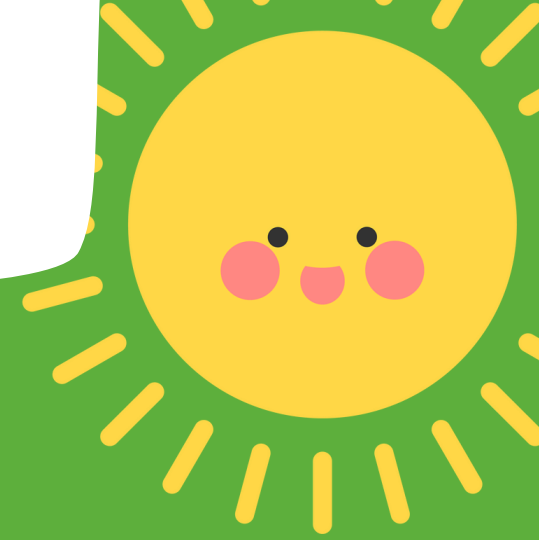

**BY THE END OF THIS WEEK, WE WILL BE  
IN TOUCH WITH INFORMATION FOR  
JOINING OUR REMIND PLATFORM**

**OUR CAMP LEADERSHIP WILL ALSO BE  
CONTACTABLE DURING CAMP HOURS BY  
CELL PHONE.**



# EMERGENCY INFO

## CAMP REQUIRED FORMS

PLEASE COMPLETE ALL REQUIRED FORMS AND TURN IN IF YOU HAVEN'T ALREADY.

ANY MEDICATIONS MUST BE PROVIDED IN ORIGINAL CONTAINER.

## SUPPORT SERVICES

TSS, WRAP-AROUND, COUNSELING ARE WELCOME WHEN SCHEDULED.



# **BEFORE & AFTER CARE**

## **BEFORE CARE**

**FROM 7:30AM TO 9:00AM**

**TAKES PLACE AT EDGEWOOD  
ELEMENTARY**

## **AFTER CARE**

**FROM 4:00PM TO 6:00PM**

**TAKES PLACE AT LMT  
COMMUNITY CENTER**

**WEEKLY AVAILABILITY**

**07:30**

**04:00**

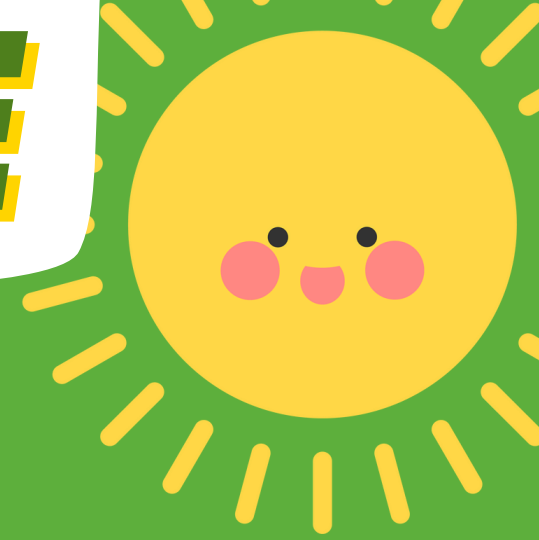



# **WEEKLY SCHEDULE**

**EACH WEEK WILL HAVE AN ASSOCIATED THEME.  
THESE THEMES WILL HAVE CORRESPONDING  
ACTIVITIES AND SPECIAL EVENT DAYS.**

**TRIPS WILL TAKE PLACE ON WEDNESDAYS AND POOL  
DAYS WILL TAKE PLACE ON FRIDAYS. ICE CREAM  
TRUCK VISITS ON THURSDAYS!**

**CAMP CALENDARS WILL BE SENT OUT BY EMAIL AND  
WILL ALSO BE INCLUDED IN THE WEEKLY  
NEWSLETTER.**

# TRIPS

ALL TRIPS INCLUDED

WEEKLY TRIPS ON WEDNESDAYS

TRIP T-SHIRTS

**REQUIRED ON TRIPS. IF A  
REPLACEMENT IS NEEDED, A \$10  
CHARGE WILL BE ASSESSED**

REGULATION SCHOOL BUSES

NO SEATBELTS

STAFF MEMBERS CAN SIT  
WITH CAMPER, IF REQUESTED,  
OR NECESSARY.





# TRIPS

## TRIP WAIVERS

SOME TRIPS HAVE WAIVERS INCLUDED, THOSE WILL BE SENT IN THE WEEK PREVIEW.

PLEASE ENSURE YOU COMPLETE THE WAIVER, OTHERWISE YOUR CHILD MAY NOT BE ABLE TO PARTICIPATE.

## TRIP EXTRAS

SOME TRIPS HAVE PURCHASABLE EXTRAS. IF INTERESTED, WE RECOMMEND A KIDS DEBIT CARD OR A PRE-PAID CARD.



# POOL DAY

FRIDAYS

BATHING SUITS

CAMPERS SHOULD ARRIVE TO CAMP  
IN SUITS

SWIMMING ABILITY

POOL STAFF WILL EVALUATE  
CAMPERS SWIMMING ABILITY  
AND ASSIGN WRISTBANDS  
ACCORDINGLY

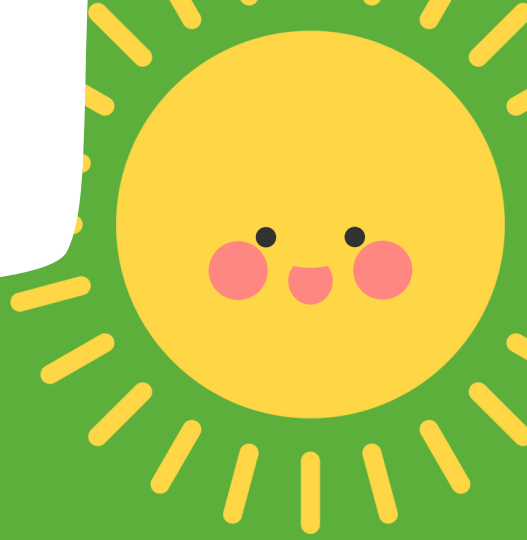
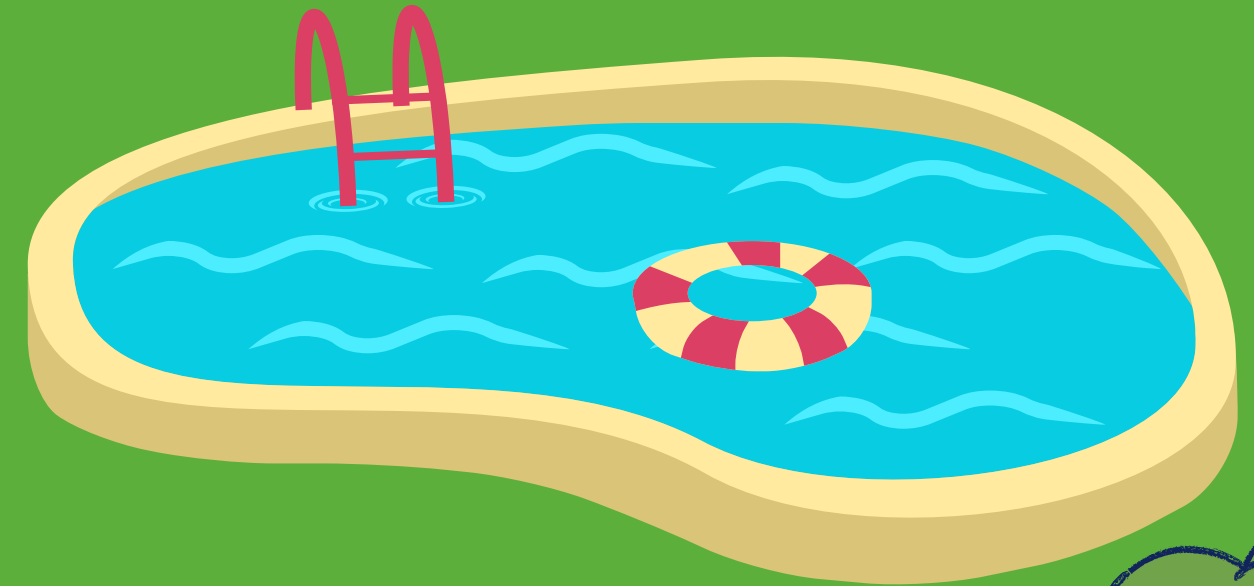



# **INCLEMENT WEATHER**

**IN THE FOLLOWING  
SITUATIONS, CAMP REMAINS  
INSIDE:**

**HEAT INDEX OF 105°F**

**THUNDERSTORMS**

**OTHER UNSAFE  
WEATHER PHENOMENON**

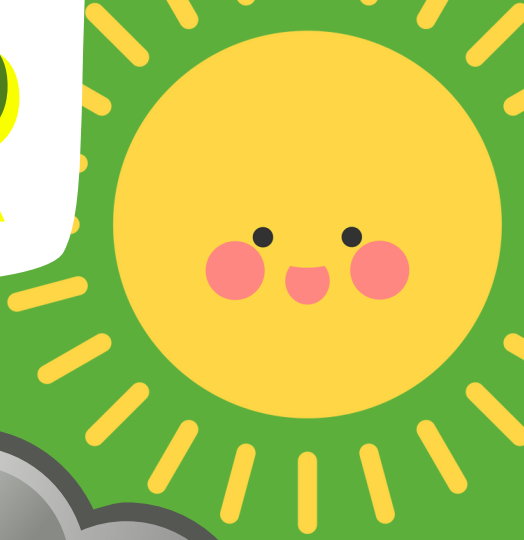
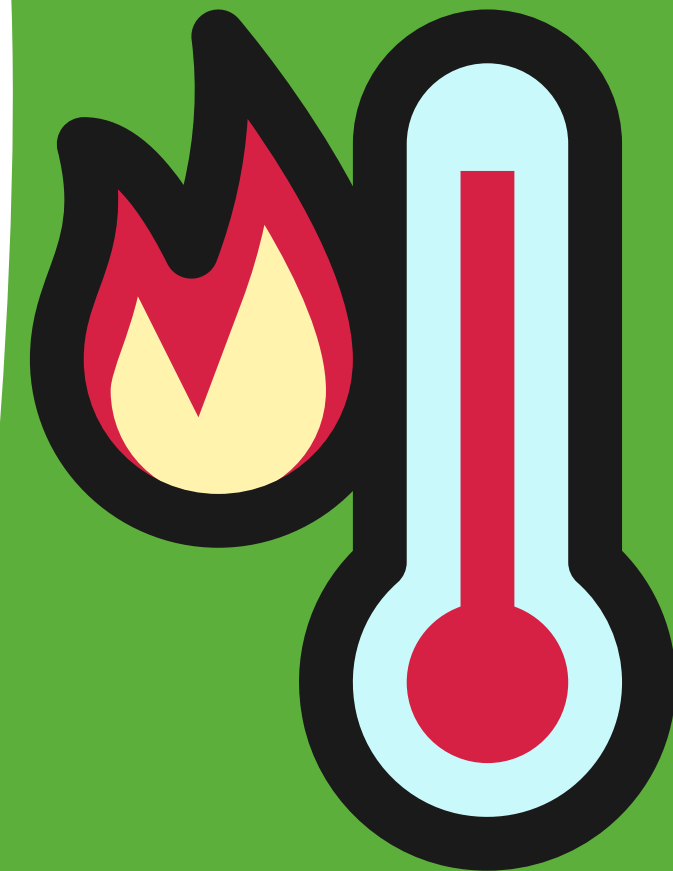

# CELL PHONE POLICY

CELL PHONES AND  
ELECTRONIC DEVICES ARE  
PROHIBITED DURING CAMP  
HOURS.

CELL PHONE USE DURING  
CAMP WILL BE CORRECTED  
AND IF THE CAMPER DOES  
NOT COMPLY, THE PHONE  
CAN BE TAKEN TILL  
DISMISSAL.





# **CAMPER BEHAVIOR**

**CAMP LMT AND TWEEN ADVENTURES ARE COMMITTED TO PROVIDING CAMPERS WITH A SAFE, FRIENDLY, AND FUN EXPERIENCE!**

**THERE IS A STRICT BEHAVIOR POLICY AGAINST DISRUPTIVE BEHAVIOR, PUSHING/SHOVING, BULLYING, INAPPROPRIATE TOUCHING, OR OTHER BEHAVIORS THAT NEGATIVELY IMPACT OTHERS EXPERIENCE.**

**THE POLICIES AND THEIR CORRESPONDING REACTIONS ARE INCLUDED IN THE SURVIVAL GUIDES**

# MISC. INFORMATION

SHOES/SNEAKERS/CROCS  
MUST BE WORN AT ALL  
TIMES. HEELIES, FLIP-FLOPS  
AND SANDALS ARE NOT  
PERMITTED.

LOST AND FOUND AT CAMP,  
JUST ASK STAFF! PICTURES  
WILL BE SENT WEEKLY.

POOL TRIPS ON NON-POOL  
DAYS DEPEND ON POOL  
AVAILABILITY.



LOST &  
FOUND





**QUESTIONS?**

**THANK YOU FOR  
BEING A PART OF  
OUR SUMMER  
CAMPS!**