

N/E  
KATHERINE LOWE

N. 30° 46' W.

3.028 ACRES

S. 77° 20' E. 807

567.88

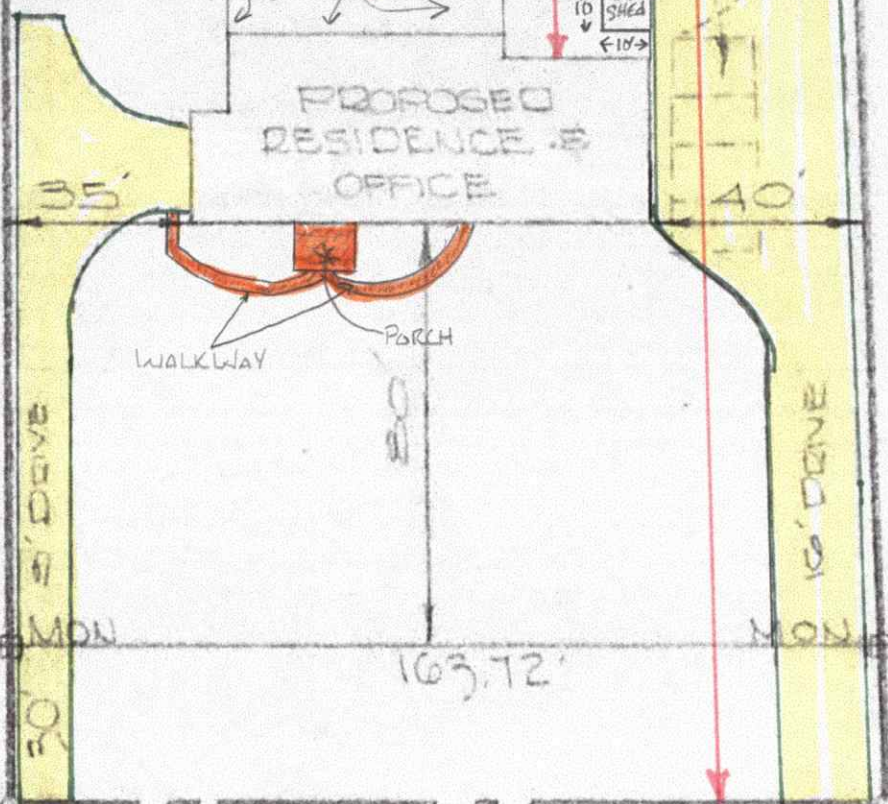

OK  
PFC.

S. 86° 15' W. 104.60'  
BIG OAK ROAD

PINE GROVE ROAD

# PROPERTY PLAN SHOWING

## PROPOSED RESIDENCE & OFFICE FOR

### DOCTOR WILLIAM T. McKENNA

LOWER MAKEFIELD TWP., BUCKS COUNTY, PA.

SCALE 1" = 50'

SURVEYED BY: H. H. LEE, JR.

JUNE 26, 1967

REGISTERED SURVEYOR



